

2023

Mandag 2. januar

# TEKNISK INDEKS RAPPORT

Inside **Oslo** Børs

# DE LANGE TRENDENE - BONDS TRENDER FORTSATT NED!

LQD iShares iBoxx \$ Investment Grade Corporate Bond ETF NYSE

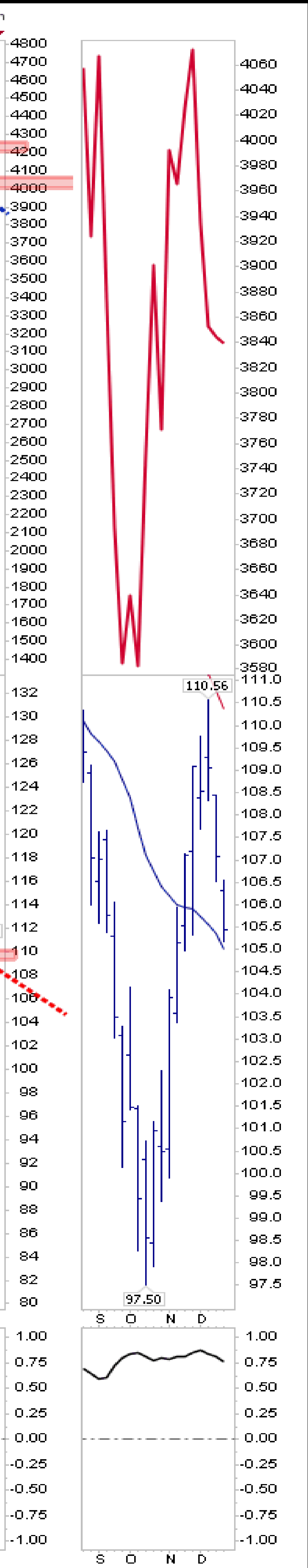
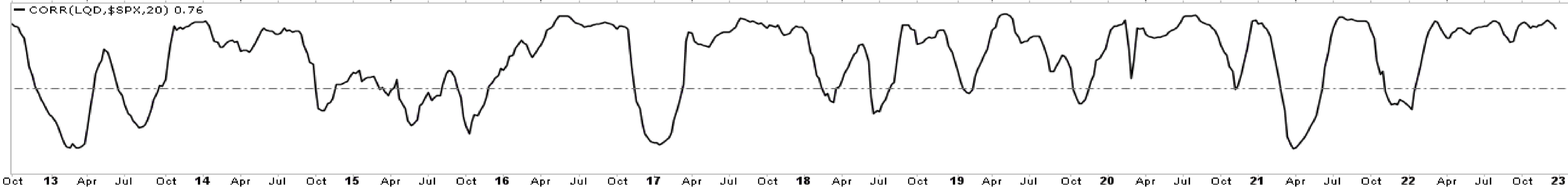
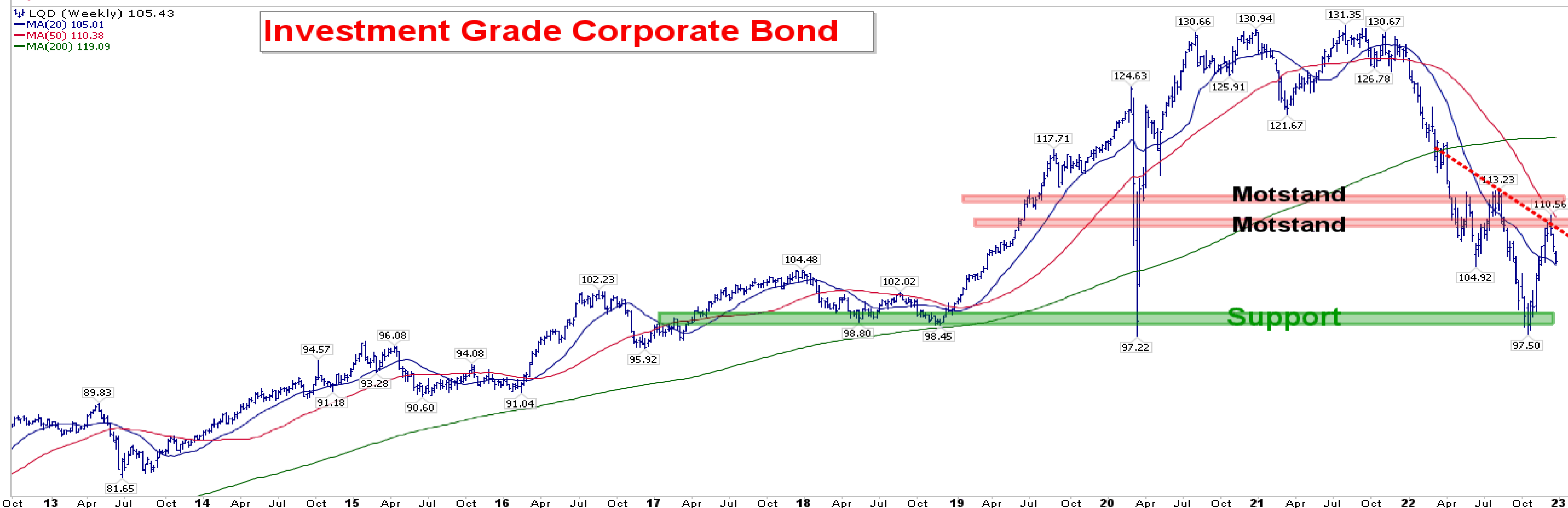
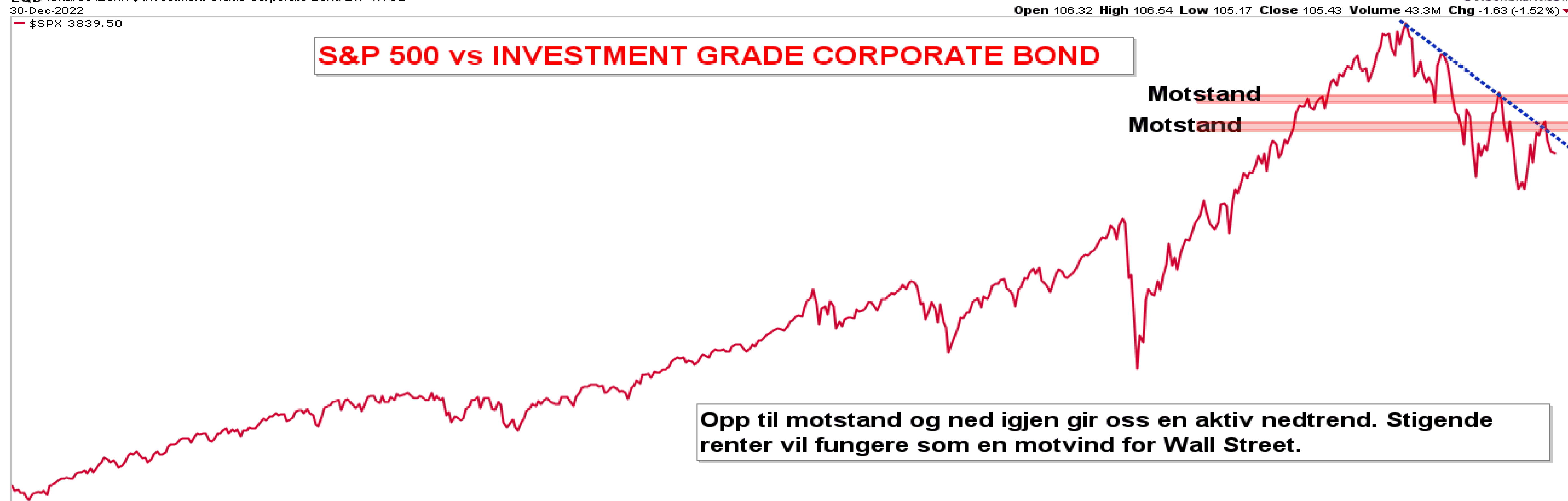

# DE LANGE TRENDENE - FORTSATT I EN SVAK FORMASJON!



# DE LANGE TRENDENE - S&P & HIGH YIELD TRENDER NED!

\$SPX S&P 500 Large Cap Index INDX  
30-Dec-2022  
\$SPX (Weekly) 3839.50

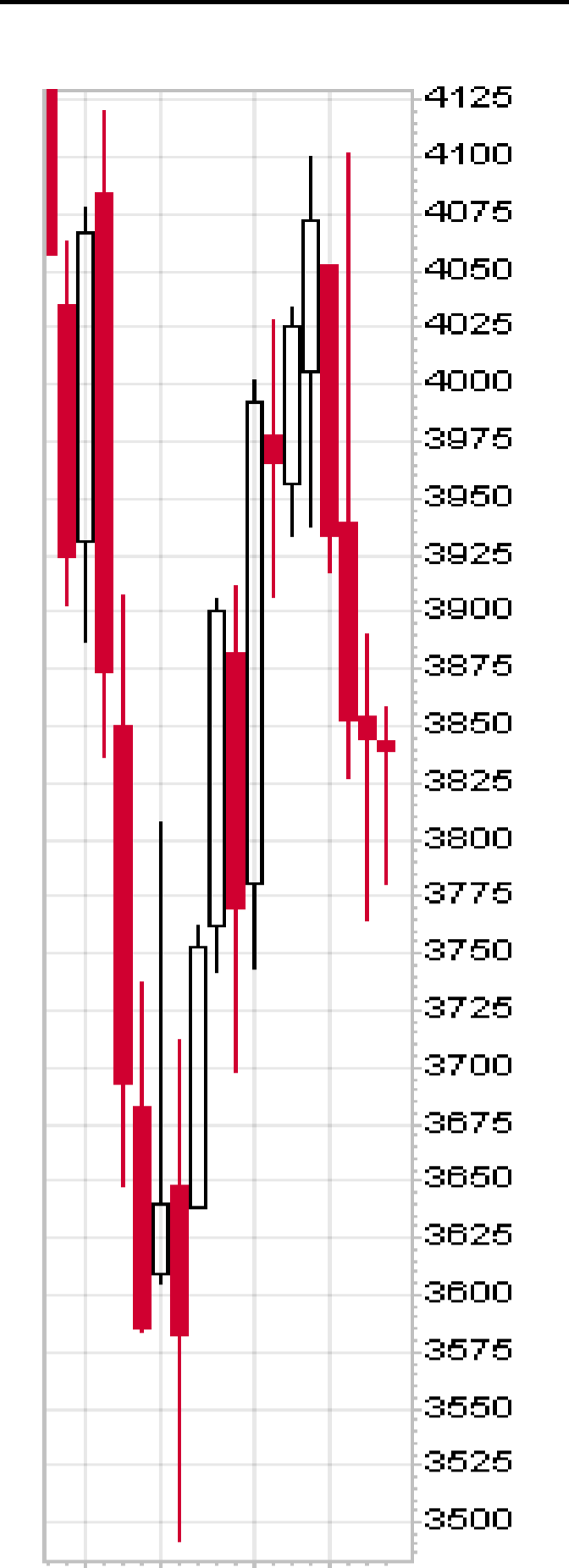
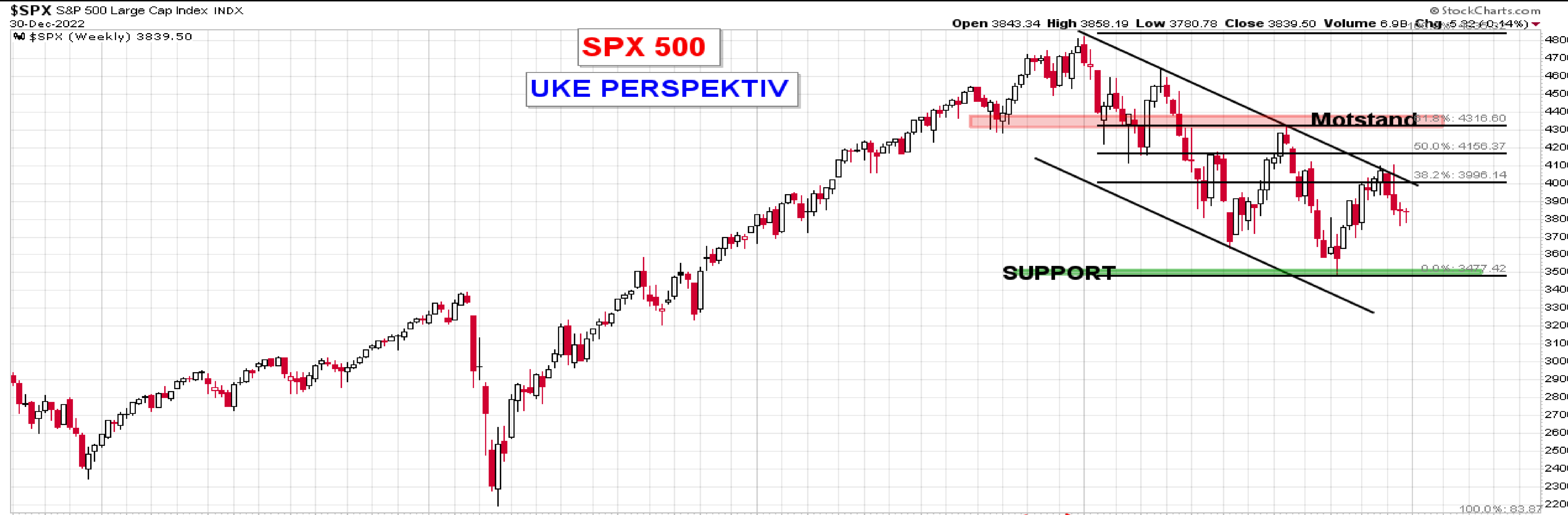

\$HYG 73.63

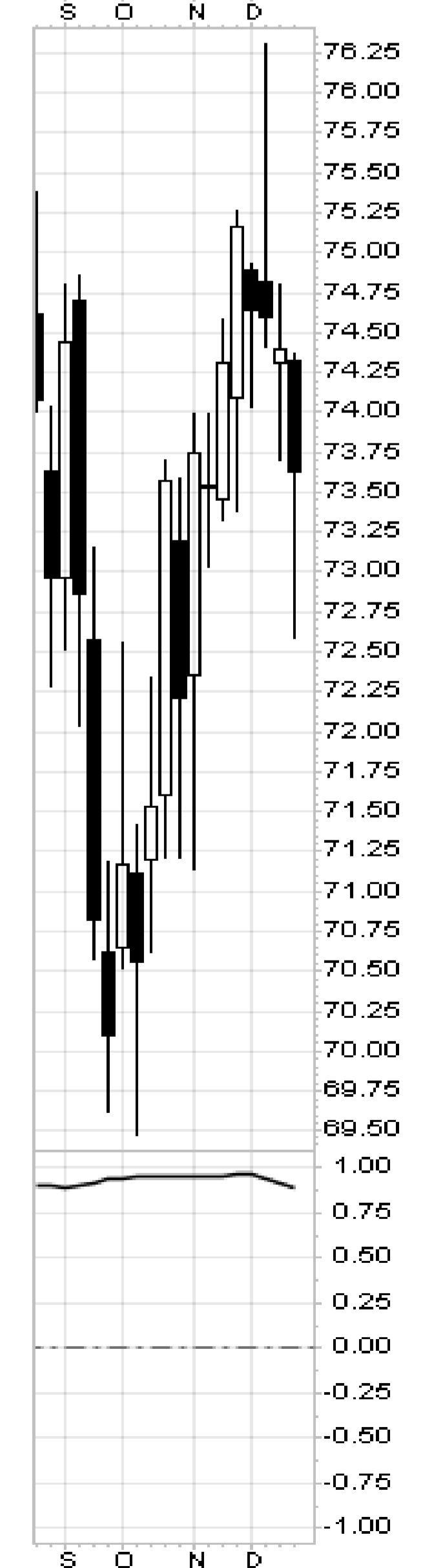
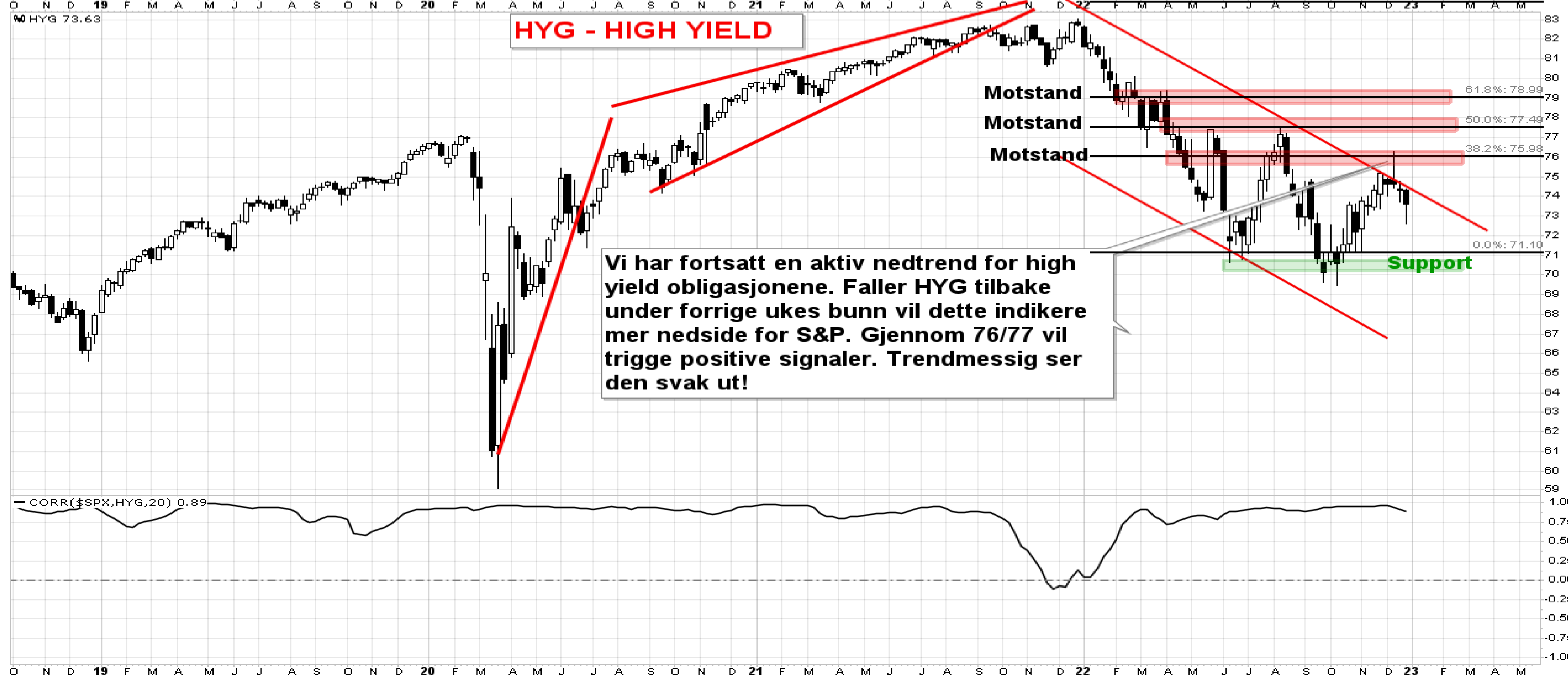

CORR(\$SPX,HYG,20) 0.89

O N D 19 F M A M J J A S O N D 20 F M A M J J A S O N D 21 F M A M J J A S O N D 22 F M A M J J A S O N D 23 F M A M

S O N D



# DOLLAREN SELGES - GIR MEDVIND TIL WALL STREET!

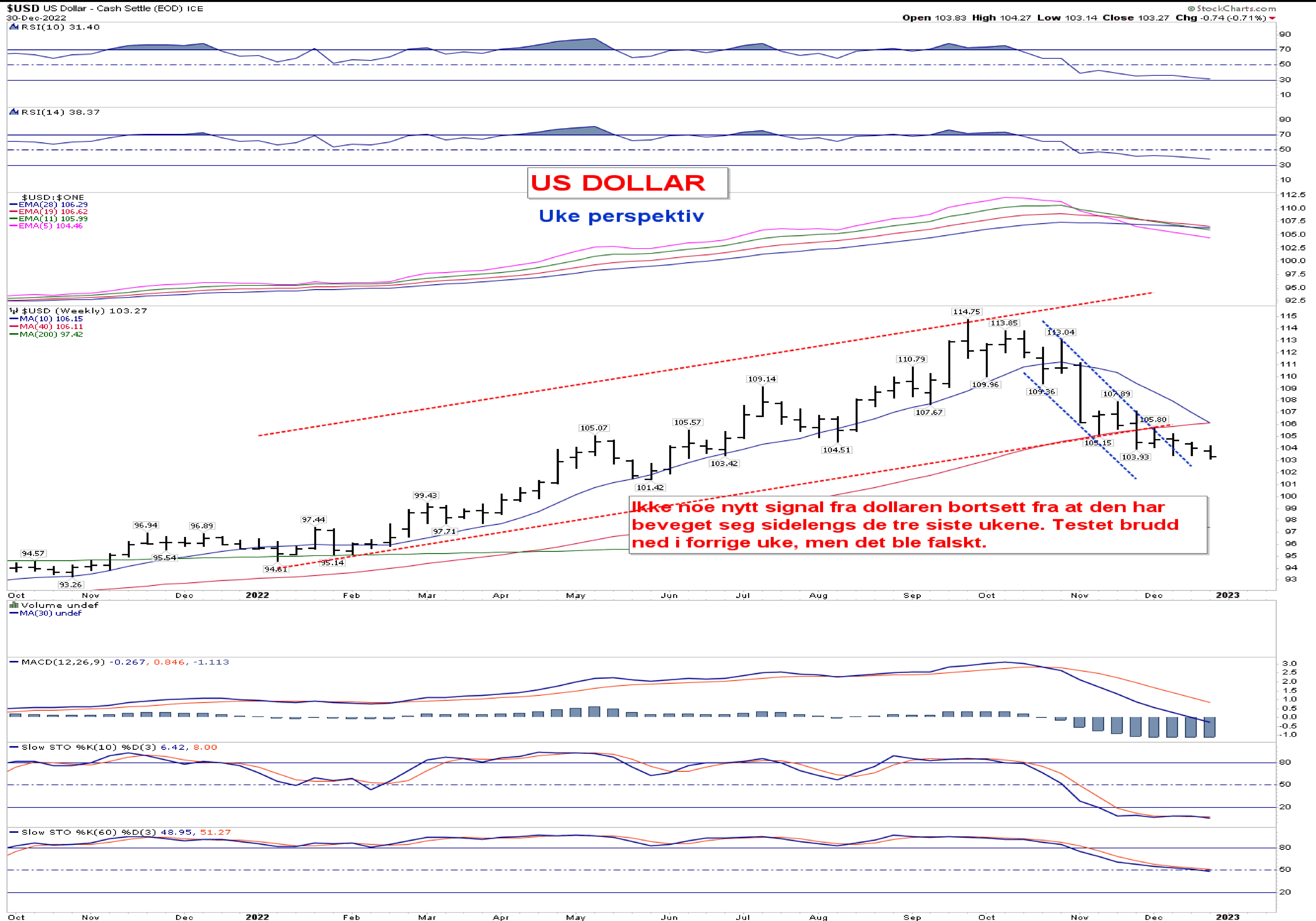

# S&P 500 vs STYRINGSFAKTORER

## RIP bullish sentiment

2022 is the first year in the history of the AAI Sentiment survey that bullish sentiment was below its historical average in every week of the year.

Wonder where SPX will be when we get the first above-average reading....?

Number of Weeks With Above Average Bullish Sentiment in AAI Survey

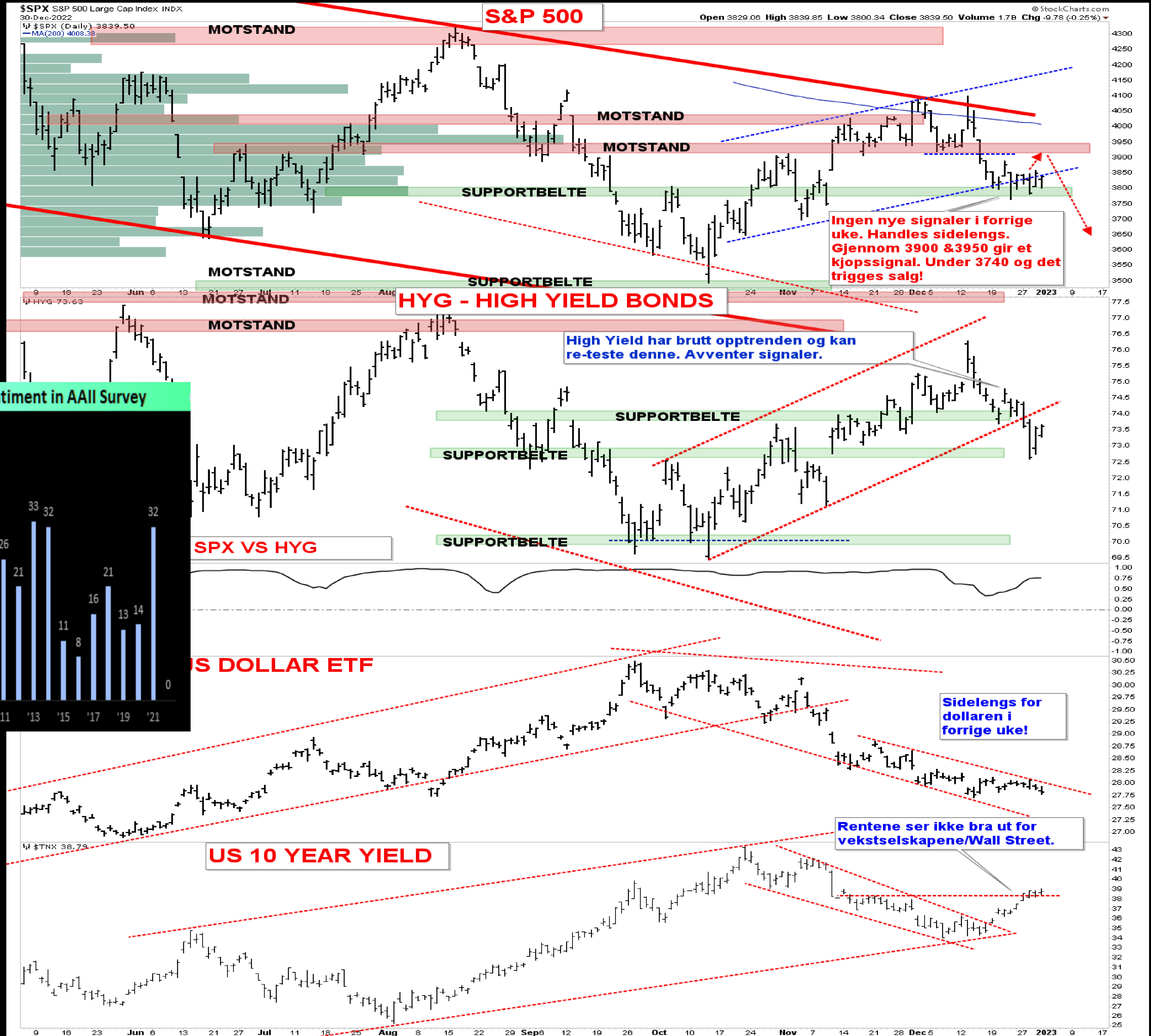
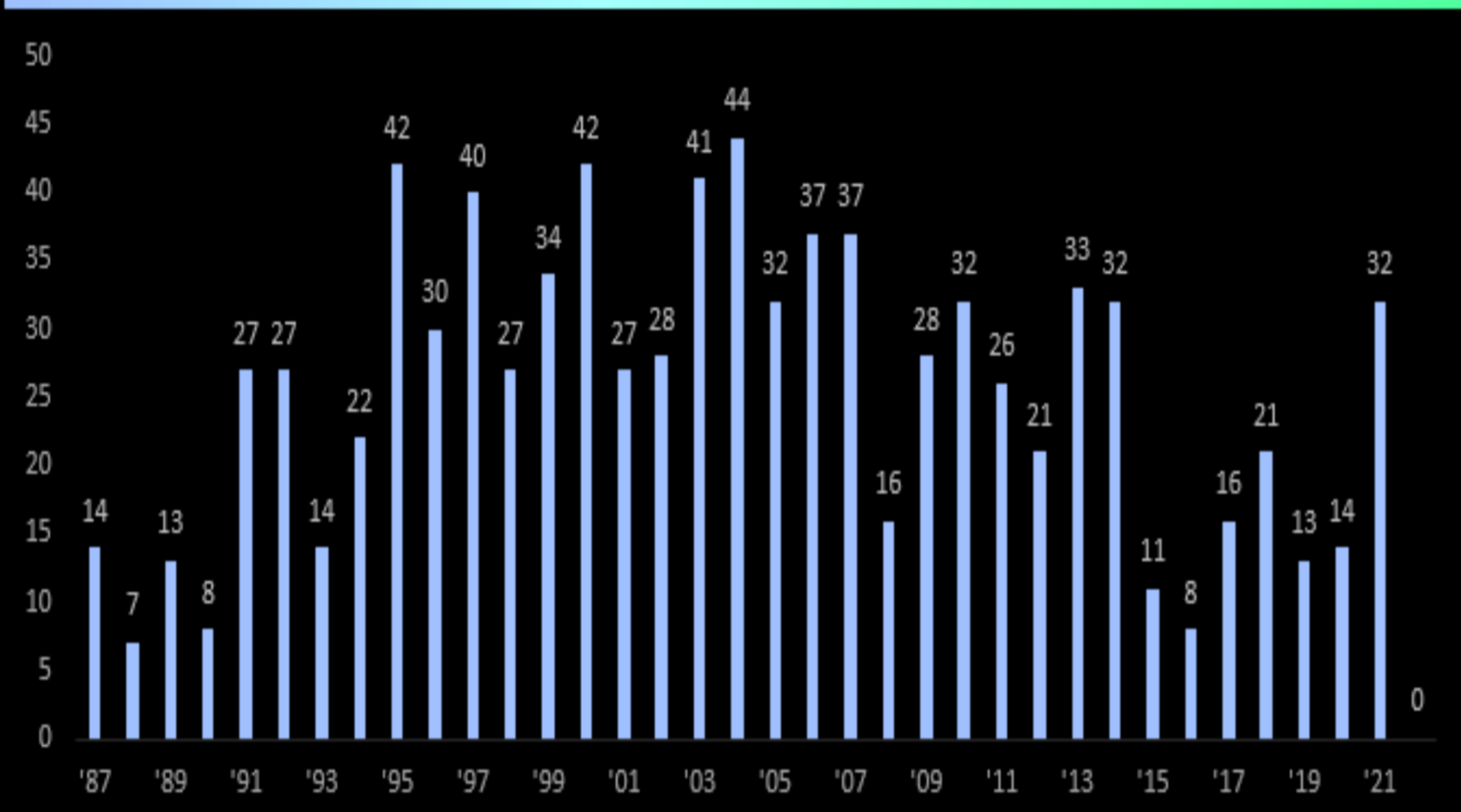

# S&P 500 - DAG PERSPEKTIV - HØYERE BUNN & OPPTREND?

If....  
Goldman channeling their inner Kipling:

"Unknown unknowns" are by definition impossible to predict. But if...

...we do not experience another black swan event in 2023, and  
...the US achieves an economic soft landing, and

...the Fed stops raising rates while inflation recedes, and

...China's bumpy reopening transitions back to stable growth, and

...Europe successfully transitions its economy further away from a dependence on Russian gas, and

...the US consumer remains more resilient than many expect....

...then, the S&P 500 may just be able to eke out a flat performance amidst still-elevated volatility...."





# S&P - TAKTISK TRENDINDIKATOR LIGGER FORTSATT I SALG!

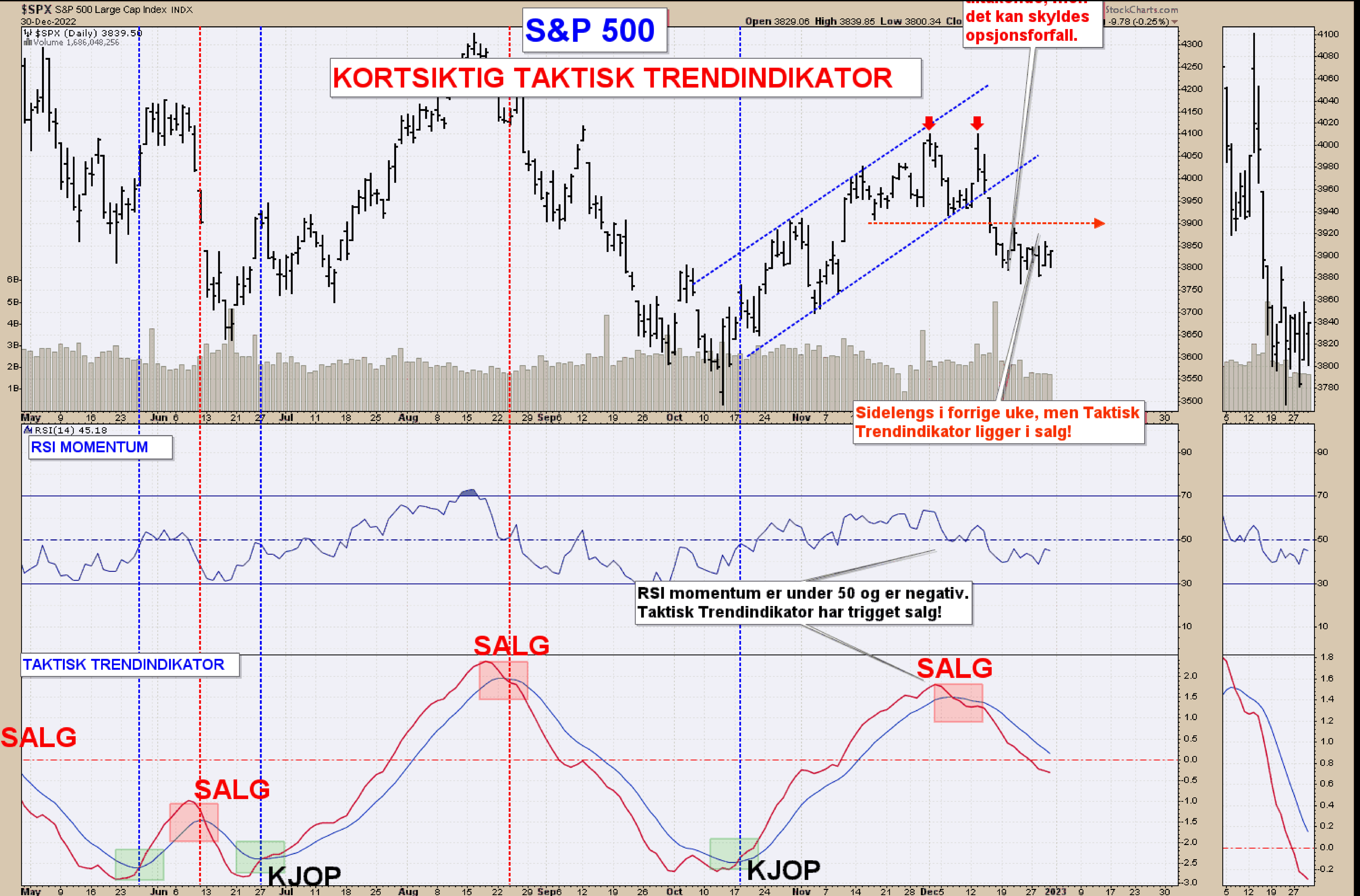

# S&P - INDIKATORENE LIGGER I SALG!



# S&P - BREDDDEINDIKATORENE ER PÅ DEN SVAKERE SIDEN!



# S&P 500 - 120 MIN - AVSLUTTET UKEN SIDELENGES!

\$SPX S&P 500 Large Cap Index INDX  
30-Dec-2022

Open 3829.06 High 3839.85 Low 3800.34 Close 3839.50 Volume 1.7B Chg -9.78 (-0.25%)

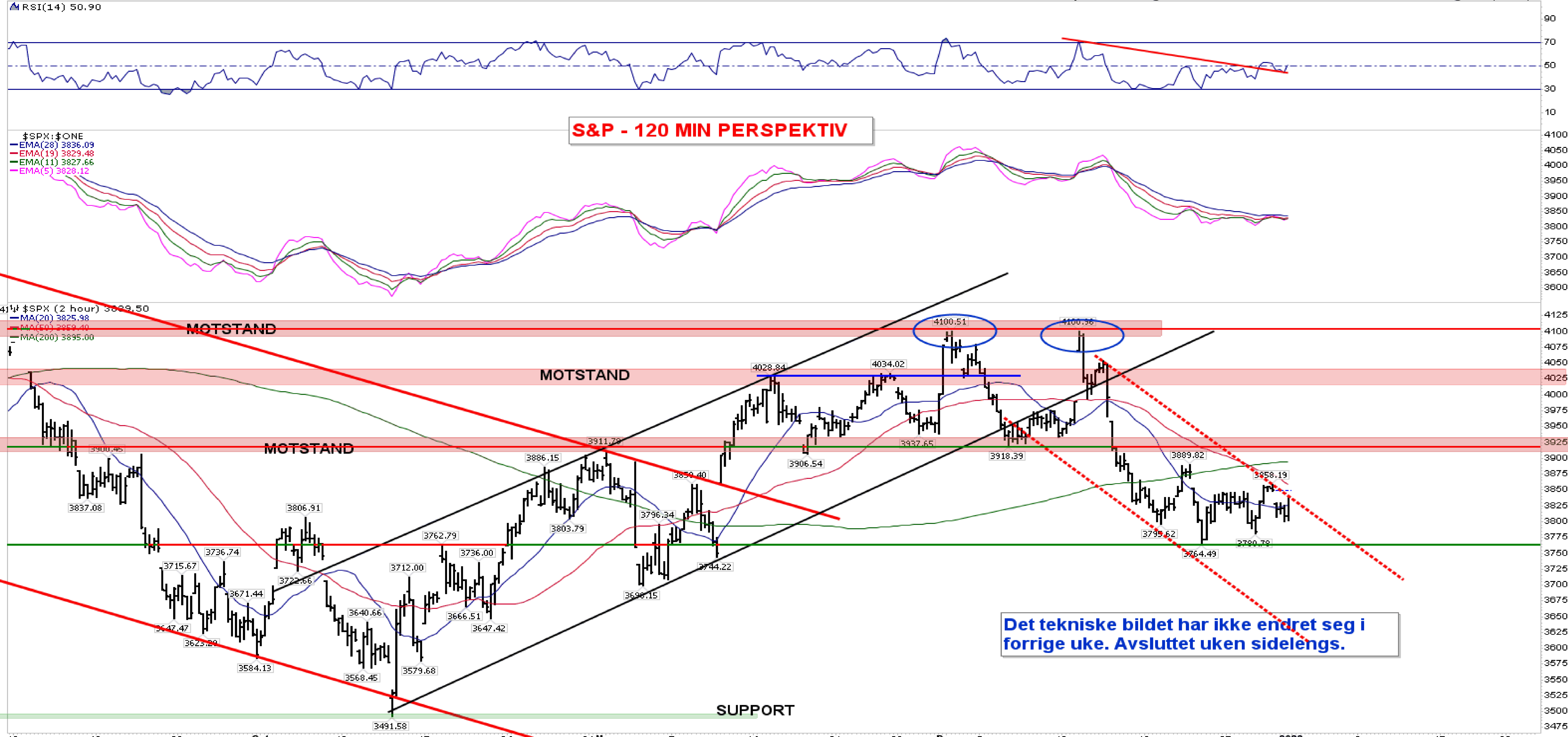

**MACD - TRENDINDIKATOREN**

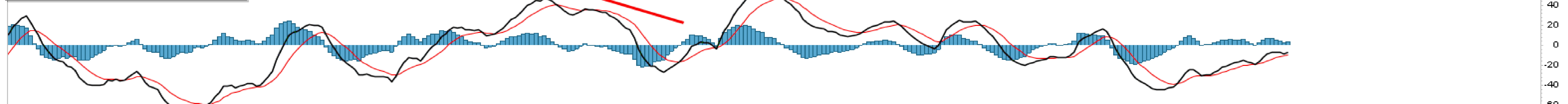

**MOMENTUMINDIKATOREN** 46

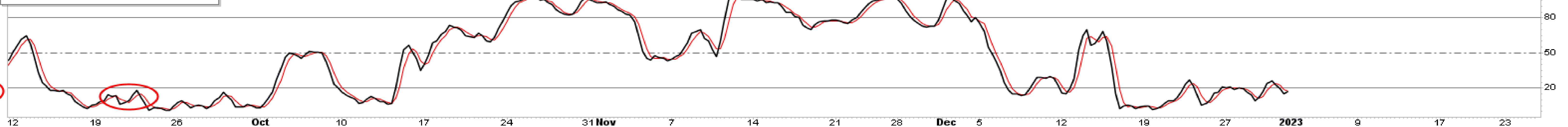

# S&P 500 - 60 MIN - INGEN NYE SIGNALER!

\$SPX S&P 500 Large Cap Index INDX  
30-Dec-2022  
\$SPX (60 min) 3839.50

## S&P - KORTERE 60 MIN CHART

Open 3829.06 High 3839.85 Low 3800.34 Close 3839.50 Volume 1.7B Chg -9.78 (-0.25%)



I konsolidering!

# S&P 500- 15 MIN - KONSOLIDERING/KORTSIKTIG NEDTREND!

\$SPX S&P 500 Large Cap Index INDX

30-Dec-2022

▲ RSI(14) 64.43

© StockCharts.com

UTVIKLINGEN SISTE 15 DAGER - 15 MIN CHART

29.06 High 3839.85 Low 3800.34 Close 3839.50 Volume 1.7B Chg -9.78 (-0.25%) ▼

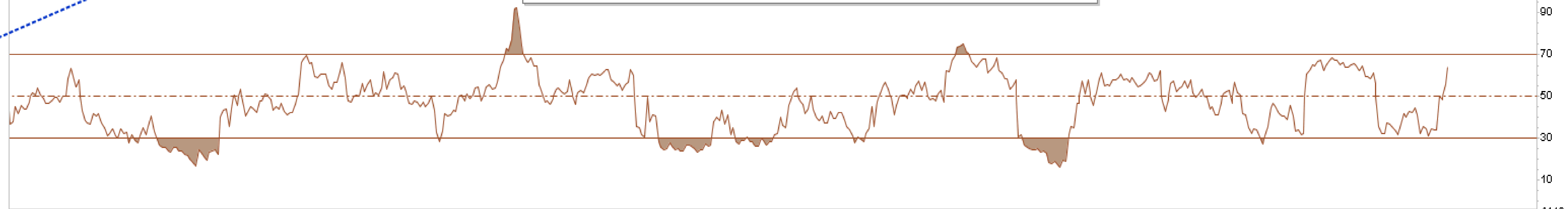

\$SPX (15 min) 3839.50



Vi har fortsatt en aktiv kortsiktig nedtrend!

MOTSTAND

SUPPORT

SUPPORT

# S&P 500- 5 MIN - SISTE UKES UTVIKLING!



## % av aksjer som stiger/faller i S&P sektorene

|                        |        |  |        |
|------------------------|--------|--|--------|
| Consumer Discretionary | 54.84% |  | 45.16% |
| Consumer Staples       | 81.25% |  | 18.75% |
| Energies               | 21.74% |  | 78.26% |
| Financials             | 80.33% |  | 19.67% |
| Health Care            | 80.77% |  | 19.23% |
| Industrials            | 80.65% |  | 19.35% |
| Information Technology | 64.52% |  | 35.48% |
| Materials              | 88.89% |  | 11.11% |
| Real Estate            | 80.65% |  | 19.35% |
| Communication Services | 70%    |  | 30%    |
| Utilities              | 96.43% |  | 3.57%  |

# S&P - POINT & FIGURE SALGSSIGNAL!

\$SPX S&P 500 Large Cap Index INDXX

30-Dec-2022, 16:00 ET, daily, O: 3,829.06, H: 3,839.85, L: 3,800.34, C: 3,839.50, V: 1686048256, Chg: -9.78 (-0.25%)

P&F Pattern Double Top Breakout on 29-Dec-2022

Scaling: Percentage [Reversal: 3, Box Size: 0.5%]

Bullish Price Objective (Tentative): 4027.94

(c) StockCharts.com

KORTSIKTIG PERSPEKTIV - X/O = 0,5 % ENDRING.

Kjøpssignal over 3876, kursmålet er 4028.

Salgssignal under 3762, kursmål 3508.

16048256, Chg: -9.78 (-0.25%)

(c) StockCharts.com

S&P har utløst et salgssignal ved 3907, kursmålet til dette er 3467.

22

20

21

22



# NASDAQ - ALLE INDIKATORENE LIGGER I SALG!

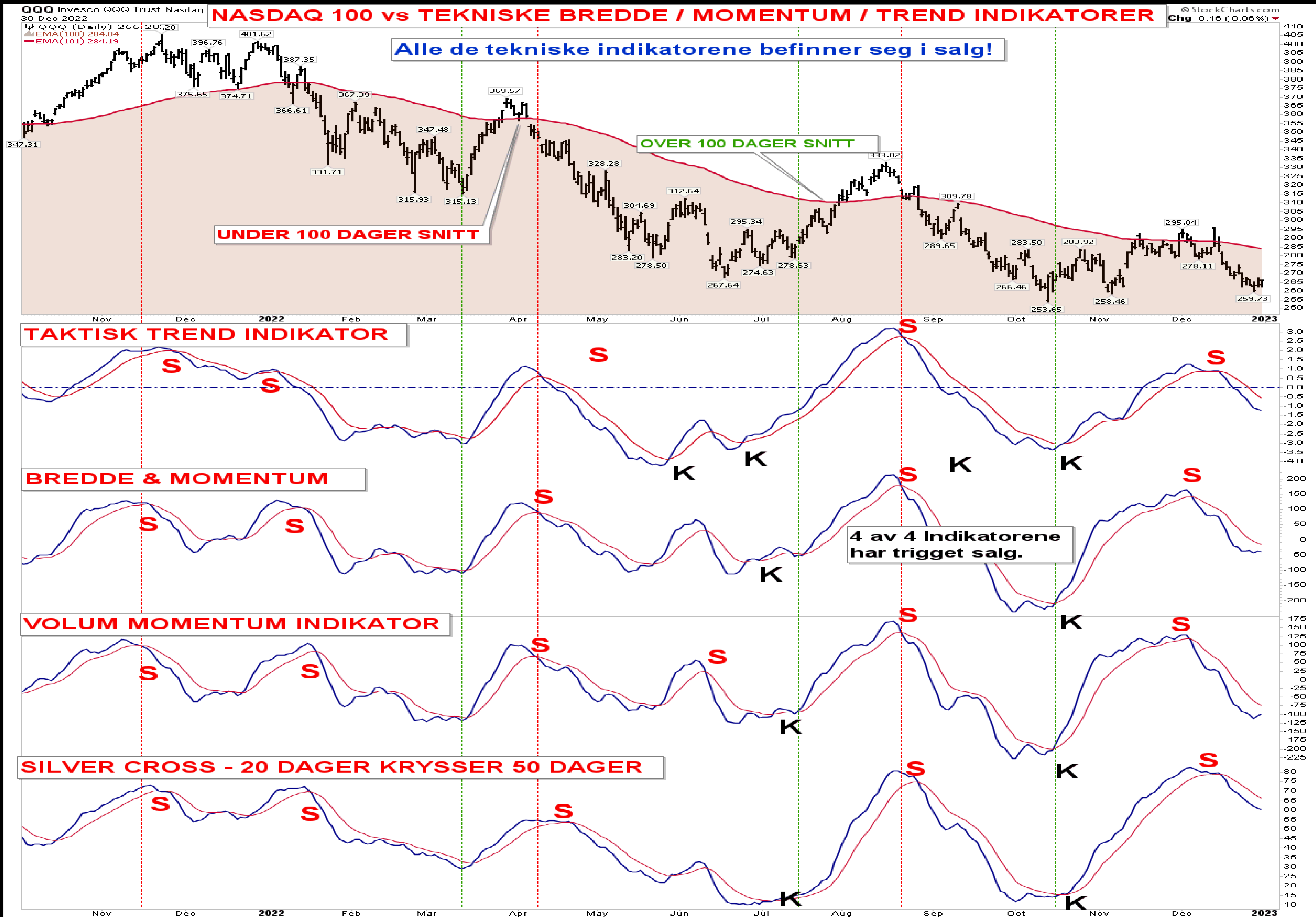

# MEGA CAPS ER FORTSATT SVAKE!

\$SPX S&P 500 Large Cap Index INDX

## MEGA CAP - GOOGLE - AMAZON-MICROSOFT - FACEBOOK - APPLE

© StockCharts.com

Friday 30-Dec-2022

Open: 3829.06  
High: 3839.85  
Low: 3800.34  
Prev Close: 3849.28

Ask:  
Ask Size:  
Bid:  
Bid Size:

EPS:  
Mkt Cap:  
Last Size:

Annual Dividend: N/A  
Yield: N/A  
SCTR:

Chg: -0.25%  
Last: 3839.50  
Volume: 1,686,048,256

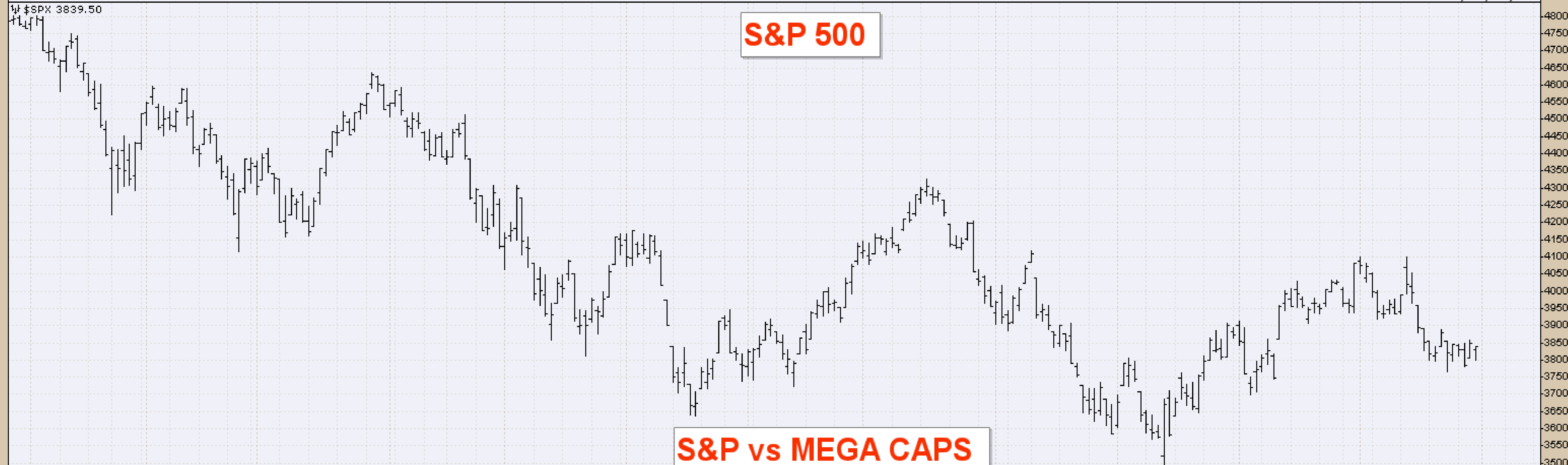

### S&P vs MEGA CAPS

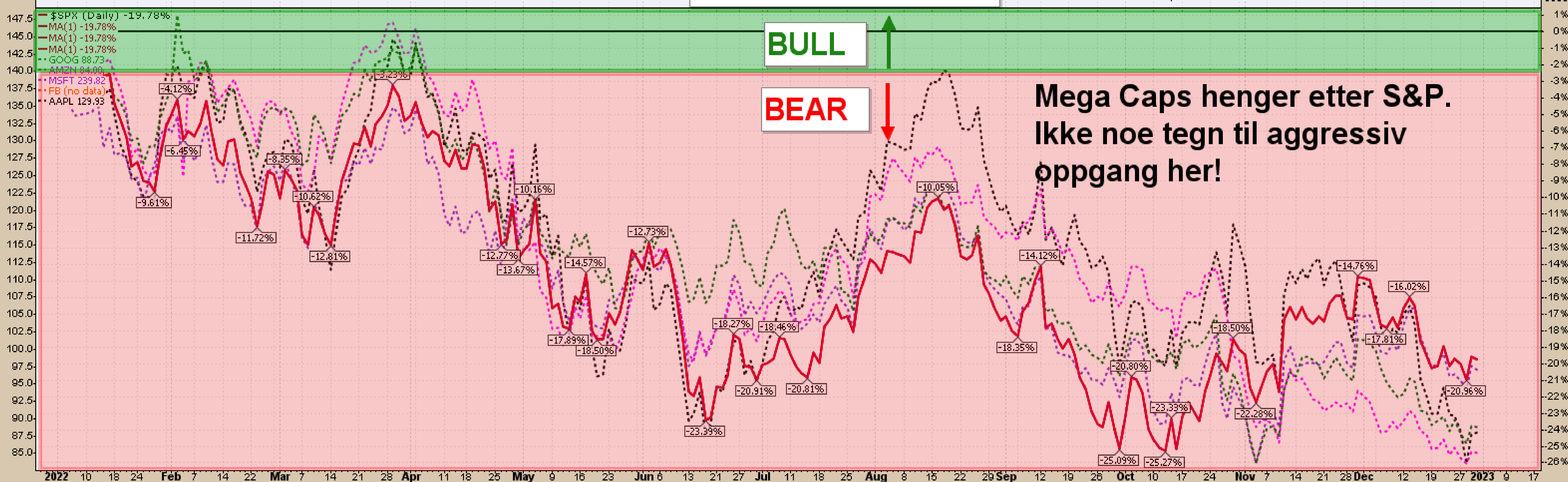

Mega Caps henger etter S&P.  
Ikke noe tegn til aggressiv oppgang her!

# BRENT FUTURES - DANNEELSE AV EN NY OPPTREND?

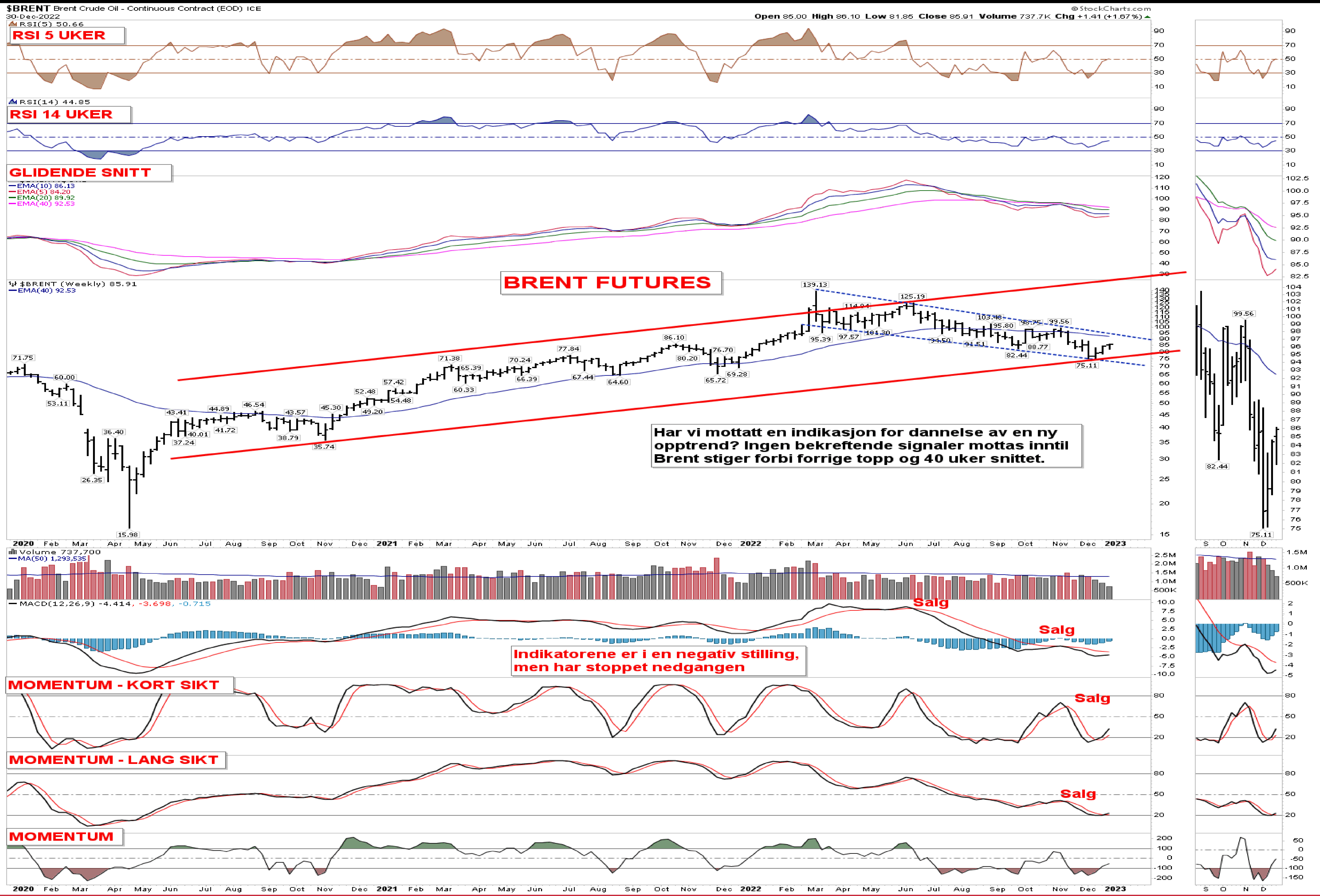

## BRENT FUTURES

Har vi mottatt en indikasjon for dannelse av en ny oppptrend? Ingen bekreftende signaler mottas inntil Brent stiger forbi forrige topp og 40 uker snittet.

Indikatorerne er i en negativ stilling, men har stoppet nedgangen

Salg

Salg

Salg

Salg

# XLE ENERGY - BEAR FLAG ELLER HØYERE BUNN?

XLE Energy Select Sector SPDR Fund NYSE

30-Dec-2022

RSI(14) 53,25

## XLE - ENERGY SEKTOR

Open 86.46 High 87.64 Low 86.45 Close 87.47 Volume 11.3M Chg +0.55 (+0.63%)

### RSI MOMENTUM

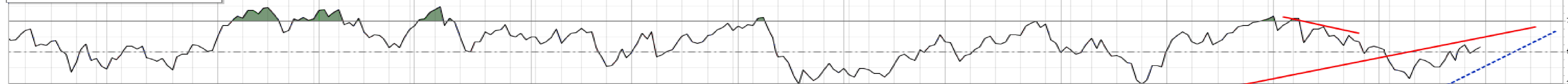

Energy Select Sector SPDR Fund (Daily) 87.47

EMA(50) 85.80

EMA(200) 78.00

Volume 11,330,583

EMA(50) 22,430,602



Support

XLE kan ha etablert en ny kortsiktig oppptrend innenfor den mellomlangsigtede oppptrenden. Lave volumer og trenger derfor en bekreftelse!

### TAKTISK TRENDINDIKATOR



SCTR-XLE 99.0

PMO(35,20,10) 0.16, 0.13

Over 75 = Bra med langsiktig teknisk styrke!

### KJOP- SALGSPRESS



Mer volum inn i aksjer som faller og indikatoren viser salgspress!

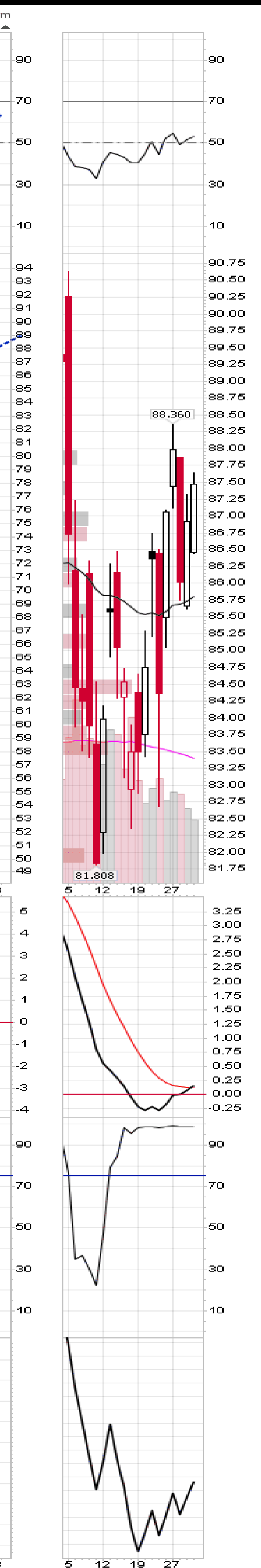

# OLJEMARKEDET

XLE Energy Select Sector SPDR Fund NYSE

30-Dec-2022

1/4 USO 70.11

**USO - WTI OLJE ETF**

Open 86.46 High 87.64 Low 86.45 Close 87.47 Volume 11.3M Chg +0.55 (+0.63%) ▲

**DAG PERSPEKTIV**

**WTI / USO sluttet sterkt fredag og oppunder motstanden. Trender et brudd gjennom 72 for a signalisere videre oppgang.**



1/4 XLE (Daily) 87.47

**XLE ENERGY ETF**

**1 SUPPORT**

**2 SUPPORT**

**Tester brudd opp gjennom konsolideringsboksen, men trenger ytterligere oljepris oppgang da det er overliggende motstand**

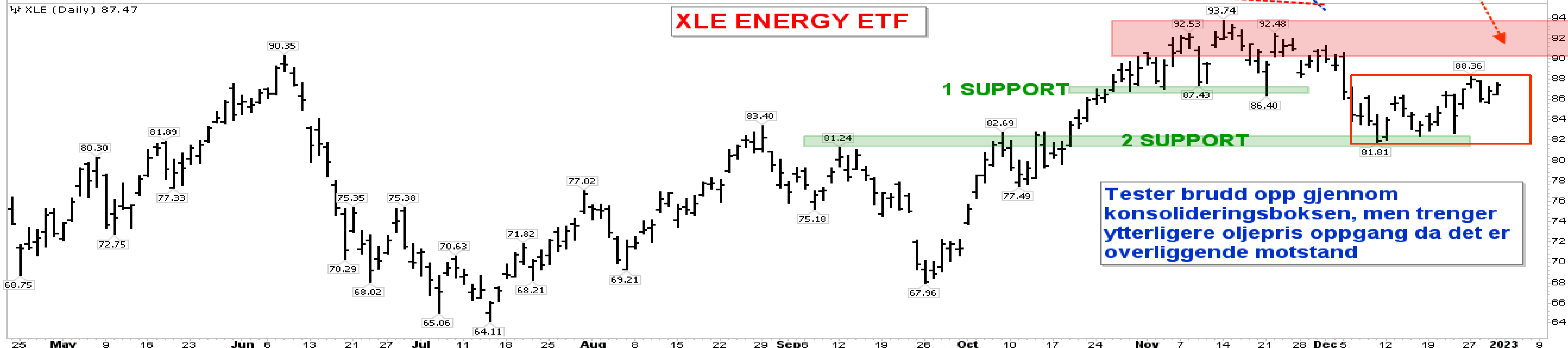

1/4 OIH 304.05

**OIH OILSERVICE ETF**

**1 SUPPORT**

**2 SUPPORT**

**OIH Oilservice tester brudd ut av den kortsiktige konsolideringstrenden. Vil trigge et nytt kjøpsignal gjennom 310 og da trenger den support fra WTI/Brent!**

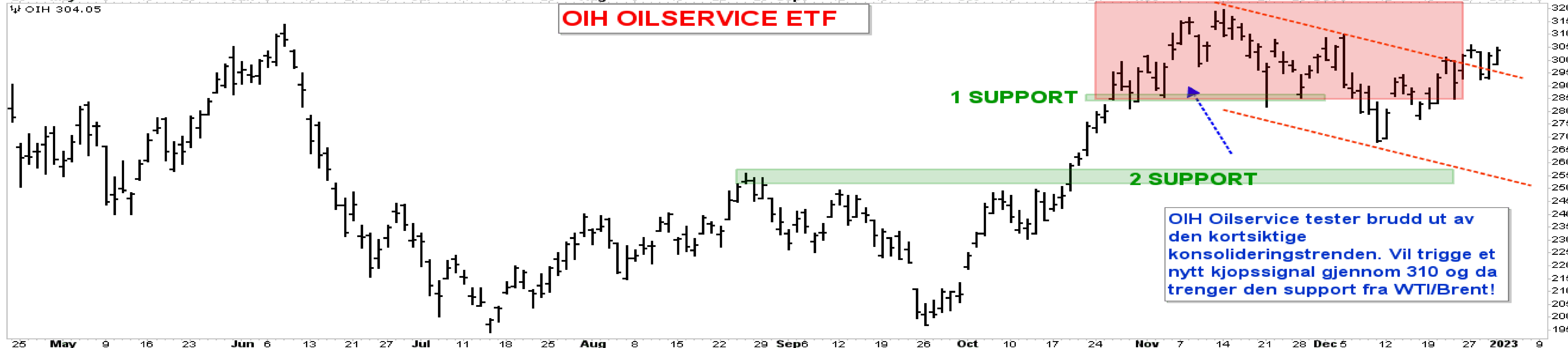

# OLJEMARKEDET - 60 MIN PERSPEKTIV

XLE Energy Select Sector SPDR Fund NYSE  
30-Dec-2022  
USO 70.11

## USO - WTI OLJE ETF

Open 86.46 High 87.64 Low 86.45 Close 87.47 Volume 11.3M Chg +0.55 (+0.63%)

60 MIN PERSPEKTIV

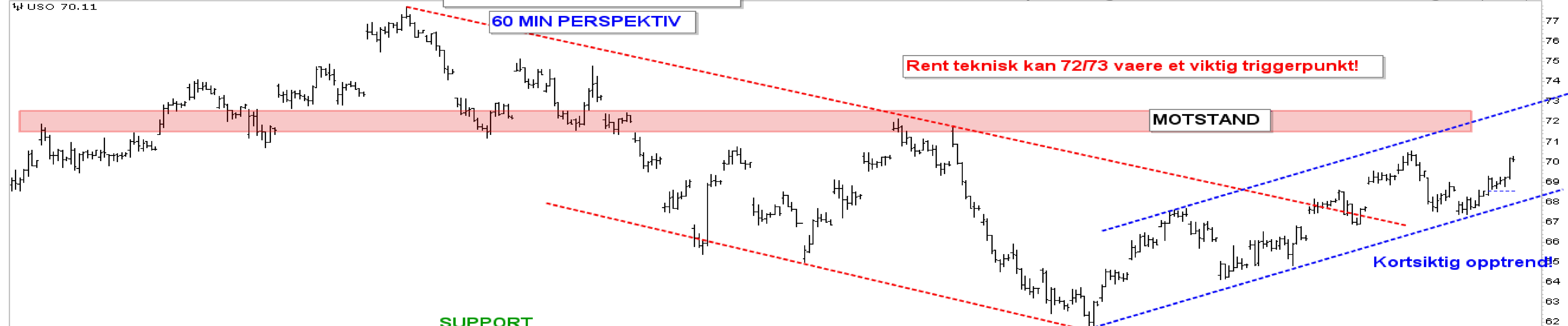

XLE (60 min) 87.47

## XLE ENERGY ETF



OIH 304.05

## OIH OILSERVICE ETF



# XLE ENERGY vs MOMENTUM

XLE Energy Select Sector SPDR Fund NYSE

## XLE - ENERGY SEKTOR vs MOMENTUM

Open: **86.46**  
 High: **87.64**  
 Low: **86.45**  
 Prev Close: **86.92**

Ask:  
 Ask Size:  
 Bid:  
 Bid Size:

EPS:  
 Mkt Cap: **40.8B**  
 Last Size:

Annual Dividend: **3.2209**  
 Yield: **3.68%**  
 SCTR (ETF): **99.0**

© StockCharts.com

Friday 30-Dec-2022  
 ▲ Chg: **+0.63%**  
 Last: **87.47**  
 Volume: **11,330,583**

XLE (Daily) 87.47

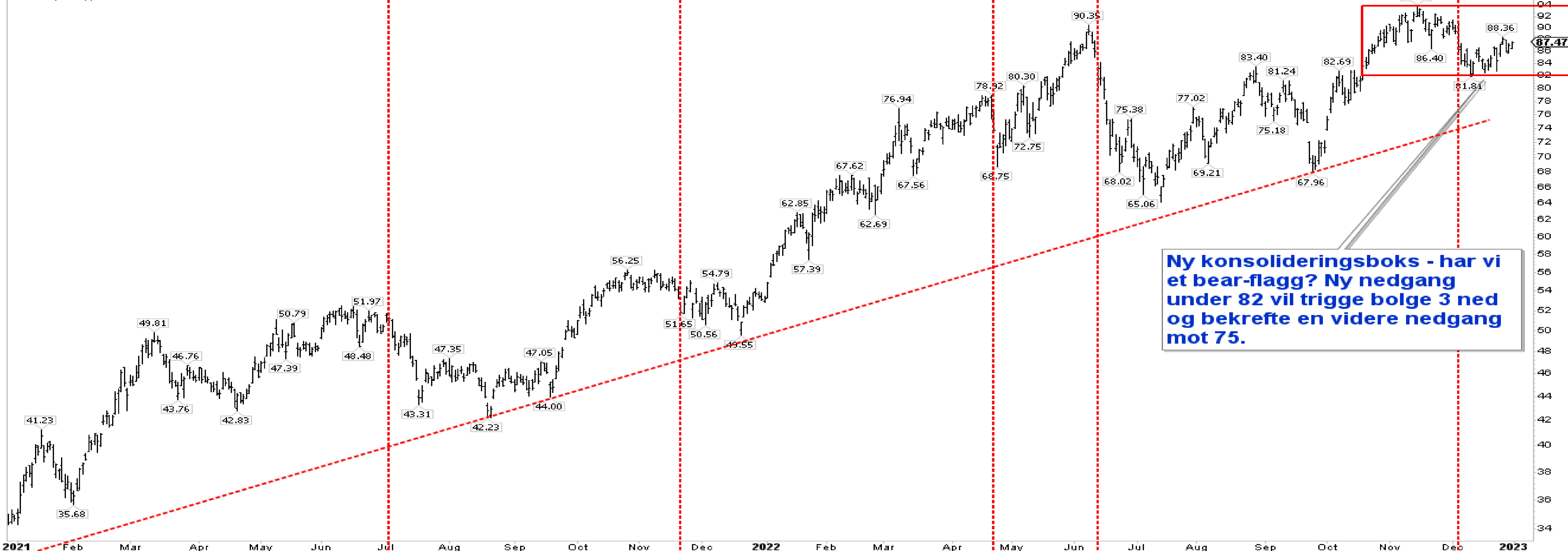

**Ny konsolideringsboks - har vi et bear-flagg? Ny nedgang under 82 vil trigge bølge 3 ned og bekrefte en videre nedgang mot 75.**

2021 Feb Mar Apr May Jun Jul Aug Sep Oct Nov Dec 2022 Feb Mar Apr May Jun Jul Aug Sep Oct Nov Dec 2023

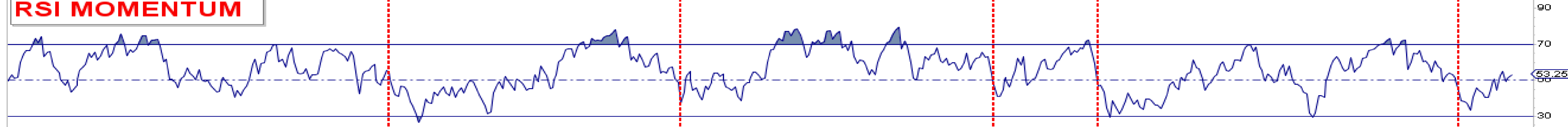

**RSI MOMENTUM**

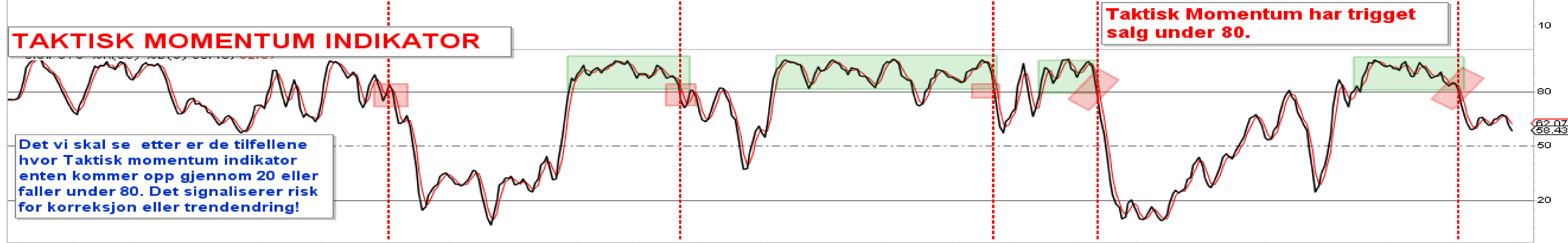

**TAKTISK MOMENTUM INDIKATOR**

**Taktisk Momentum har trigget salg under 80.**

**Det vi skal se etter er de tilfellene hvor Taktisk momentum indikator enten kommer opp gjennom 20 eller faller under 80. Det signaliserer risiko for korreksjon eller trendendring!**

2021 Feb Mar Apr May Jun Jul Aug Sep Oct Nov Dec 2022 Feb Mar Apr May Jun Jul Aug Sep Oct Nov Dec 2023

# XLE ENERGY HAR UTLØST ET STERKT TRE-TOPP KJØPSSIGNAL!

**XLE** Energy Select Sector SPDR Fund NYSE  
 30-Dec-2022, 16:00 ET, daily, O: 86.46, H: 87.64, L: 86.45, C: 87.47, V: 11330583, Chg: +0.55 (0.63%)  
**P&F Pattern** Triple Top Breakout on 27-Dec-2022  
 Scaling: Percentage [Reversal: 3, Box Size:1.0%]  
 Bullish Price Objective (Tentative): 98.24

(c) StockCharts.com

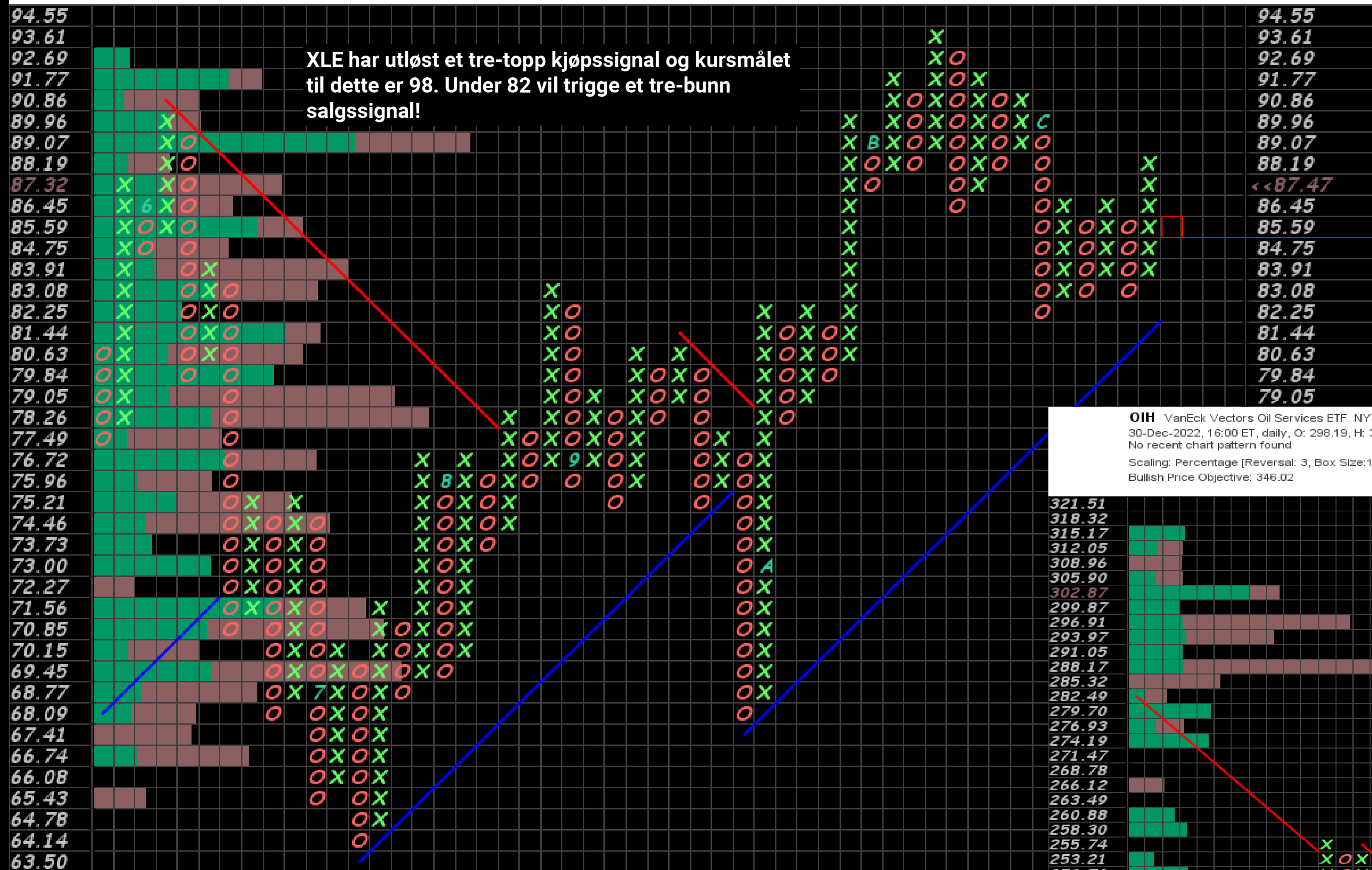

**OIH** VanEck Vectors Oil Services ETF NYSE  
 30-Dec-2022, 16:00 ET, daily, O: 296.19, H: 304.89, L: 296.19, C: 304.05, V: 439512, Chg: +2.17 (0.72%)  
 No recent chart pattern found  
 Scaling: Percentage [Reversal: 3, Box Size:1.0%]  
 Bullish Price Objective: 346.02

(c) StockCharts.com

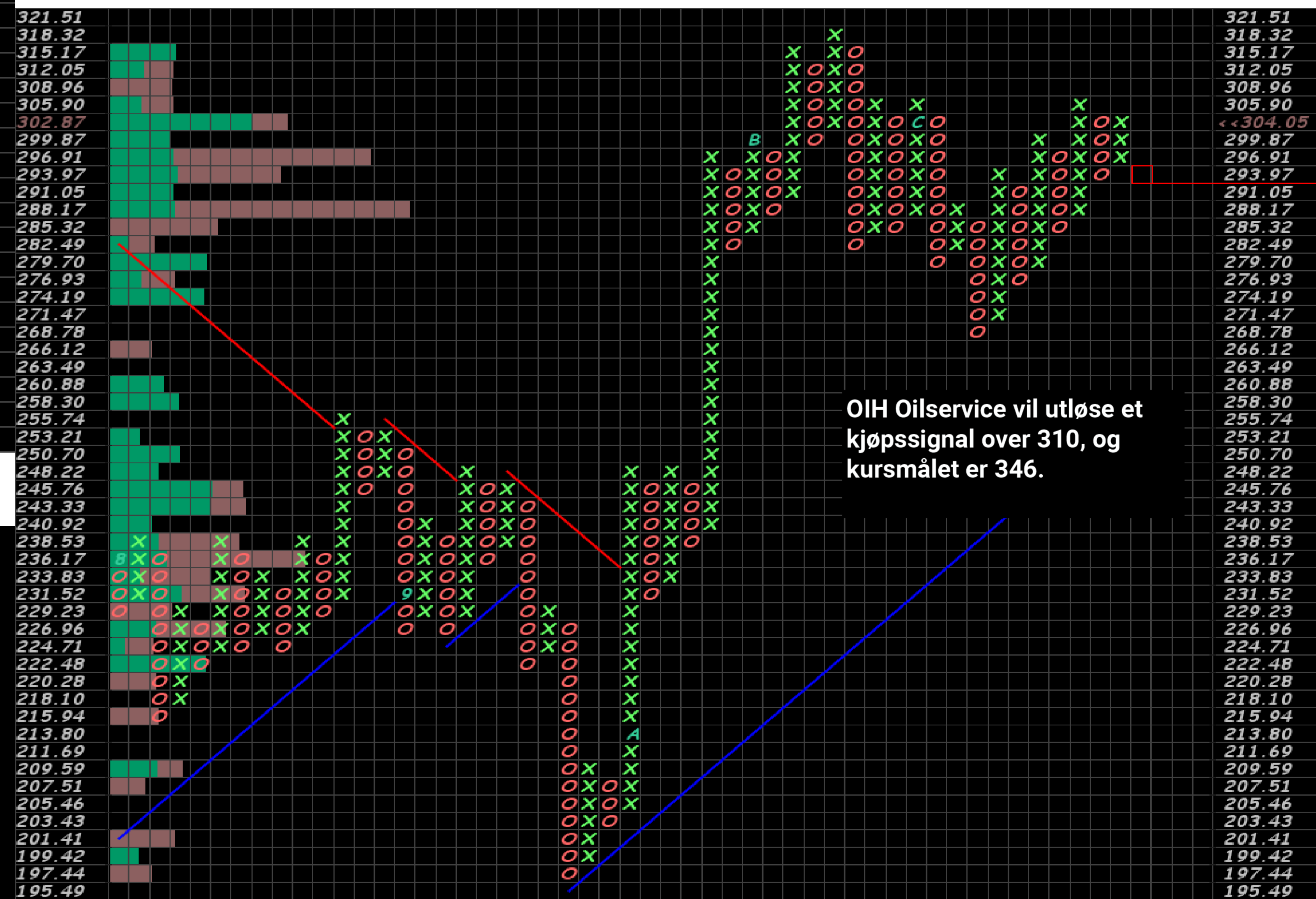



# FRANKFURT DAX - MND PERSPEKTIV - OPP HIT DEN SKAL?

\$DAX German DAX Composite (EOD) FSX

© StockCharts.com

Open: 14543.80  
High: 14675.84  
Low: 13791.52  
Prev Close: 14397.04

Ask: Ask Size:  
Bid: Bid Size:

P/E: EPS:  
Mkt Cap: Last Size:

Options: no  
Annual Dividend: N/A  
Yield: N/A  
SCTR:

Friday 30-Dec-2022  
Chg: -3.29%  
Last: 13923.59  
Volume: 0



## MOMENTUM INDIKATOR



## TRENDINDIKATOR

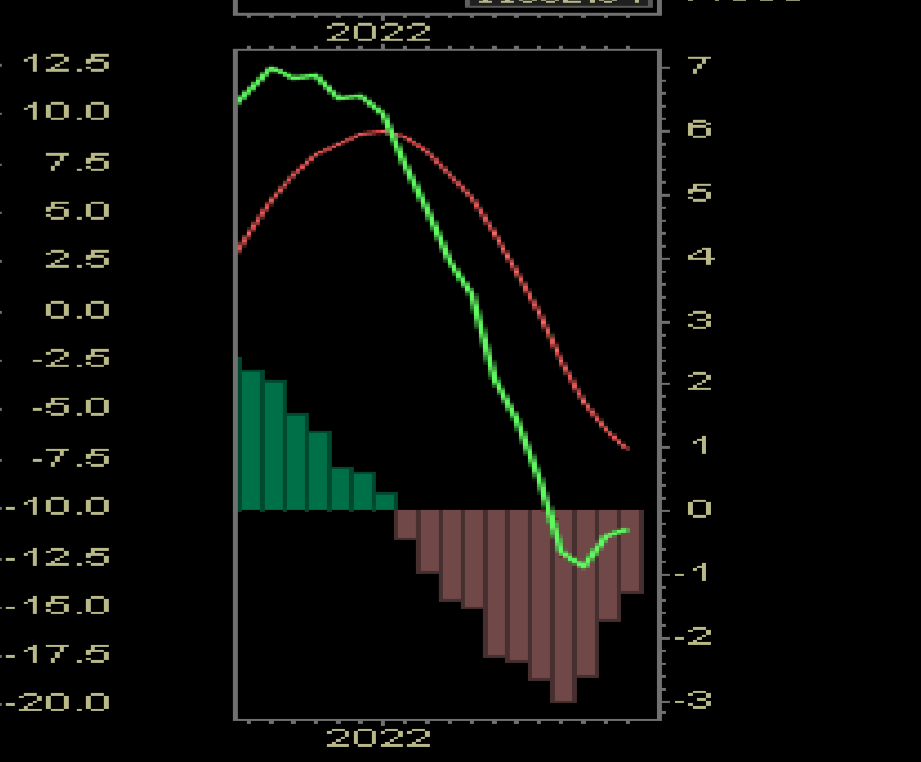
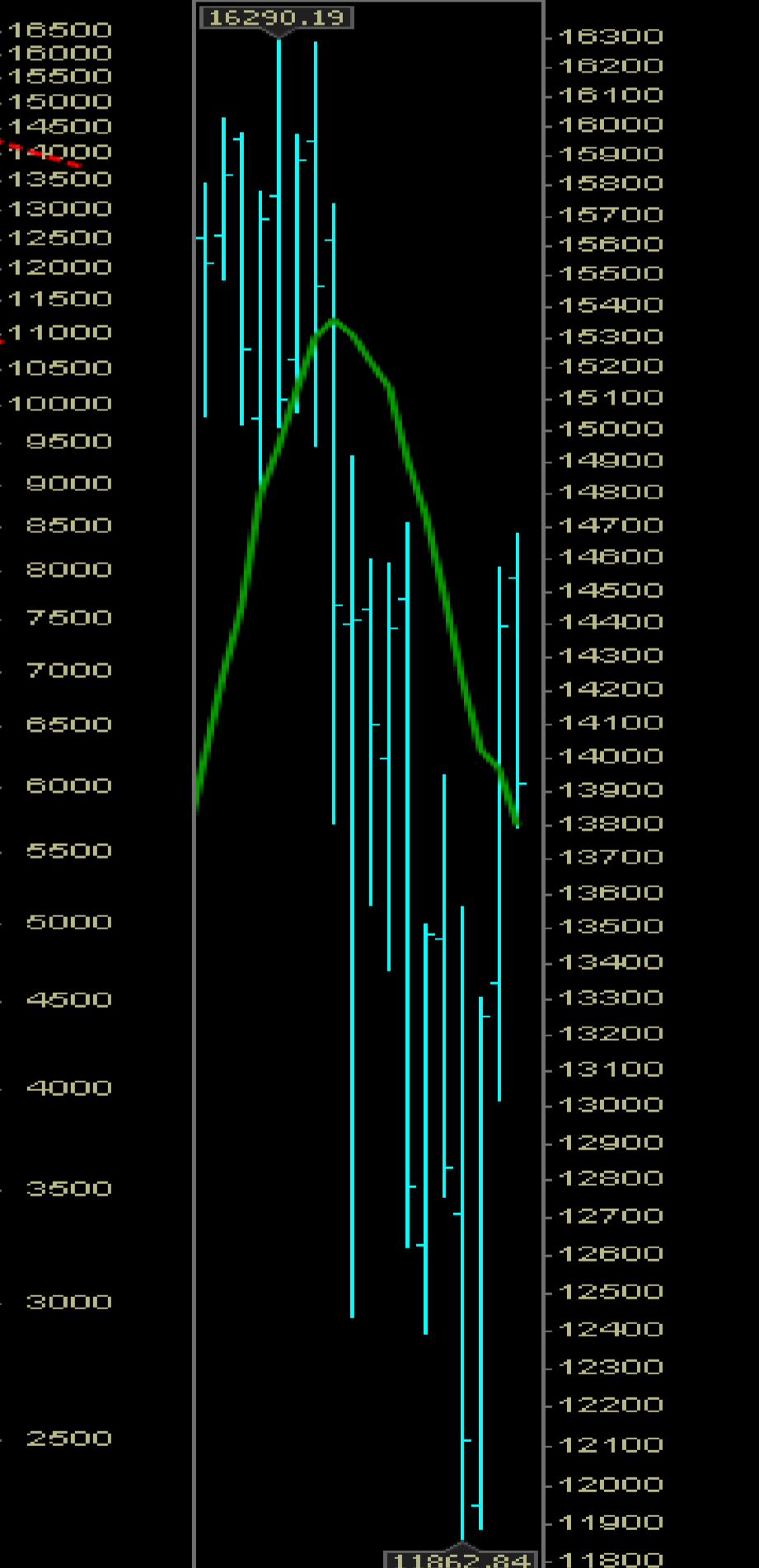
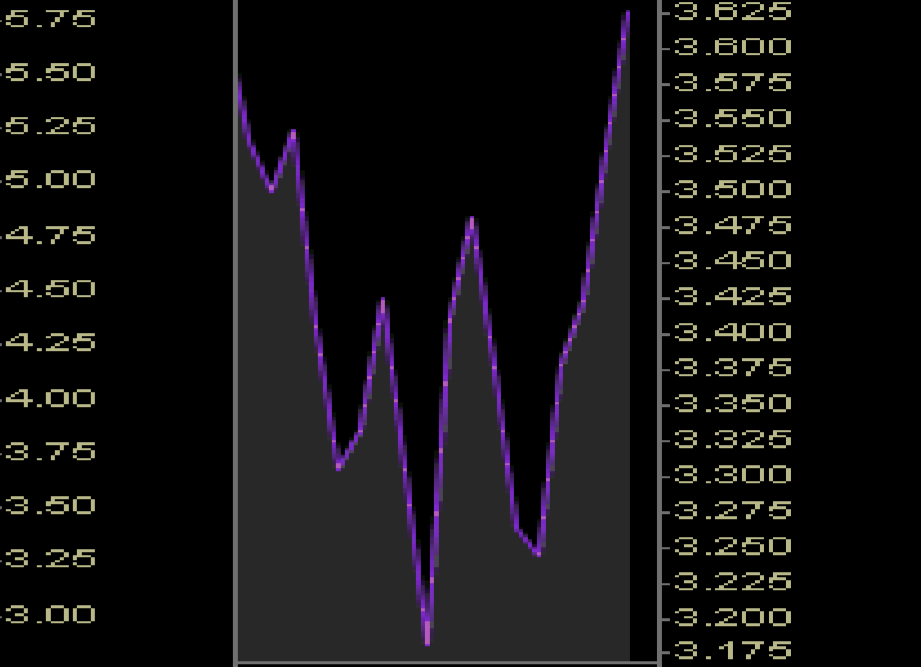
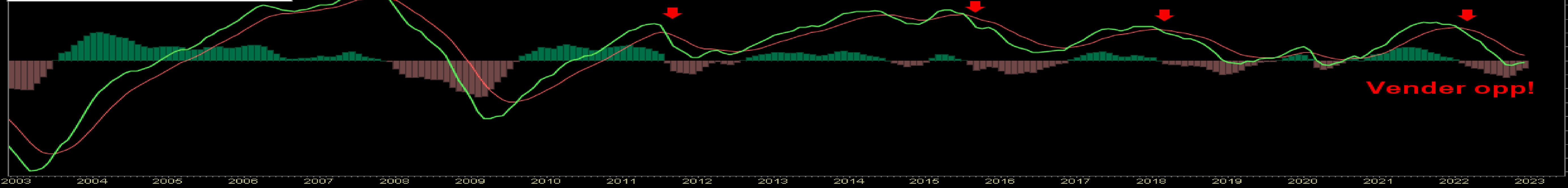

# FRANKFURT DAX - UKE PERSPEKTIV - OPP HIT DEN SKAL?

\$DAX German DAX Composite (EOD) FSX  
30-Dec-2022

© StockCharts.com

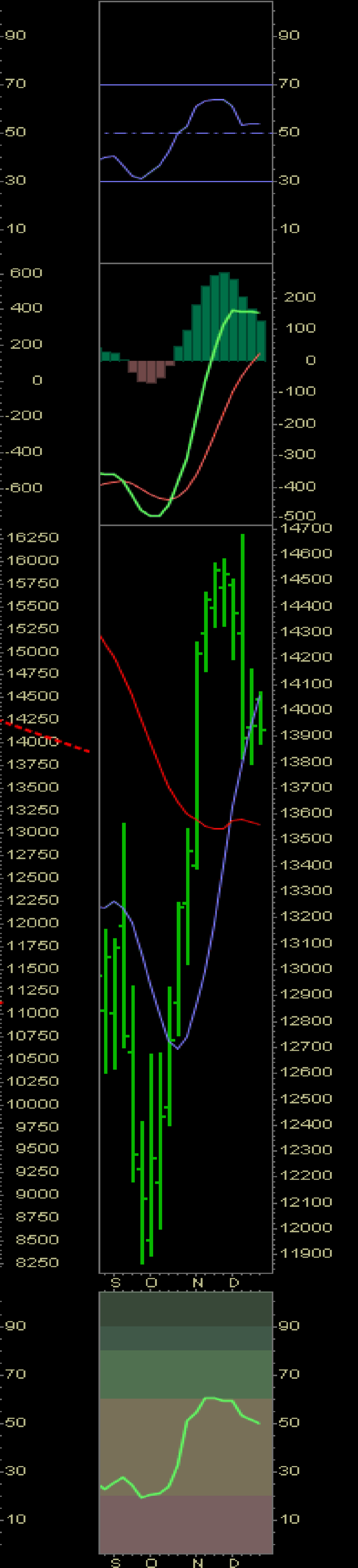
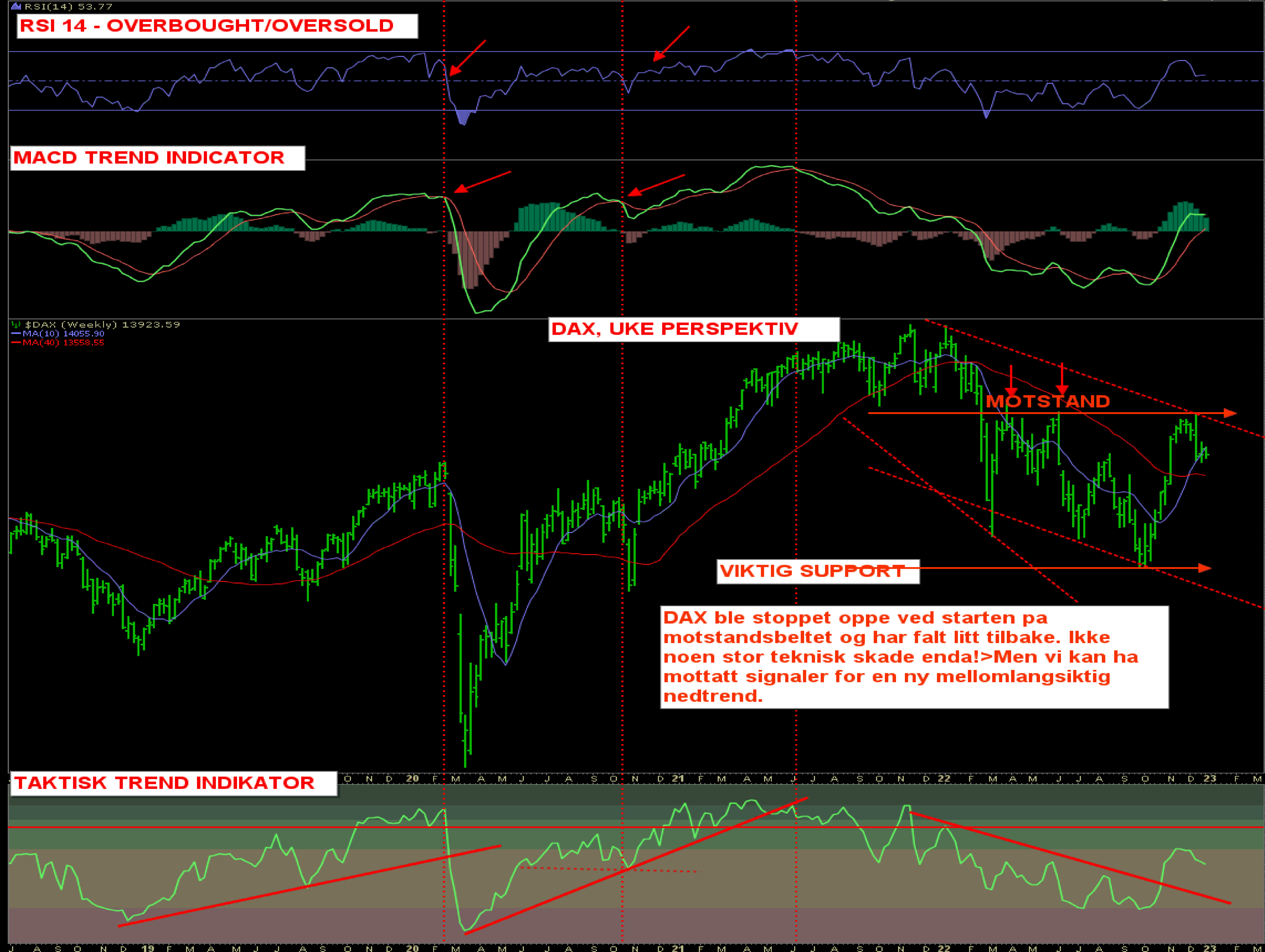

# FRANKFURT DAX - DAG - TEKNISKE SVAKHESTEGN!

\$DAX German DAX Composite (EOD) FSX © StockCharts.com  
30-Dec-2022 RSI(14) 45.23  
Open 14005.84 High 14008.97 Low 13922.55 Close 13923.59 Chg -148.13 (-1.05%)

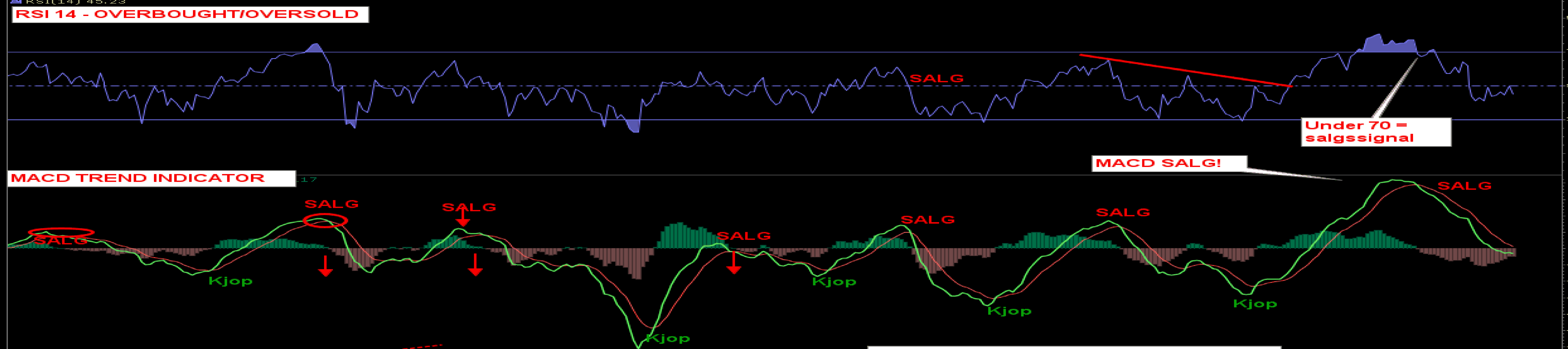

# TYSKE RENTER INDIKERER AT DAX SKAL NED!

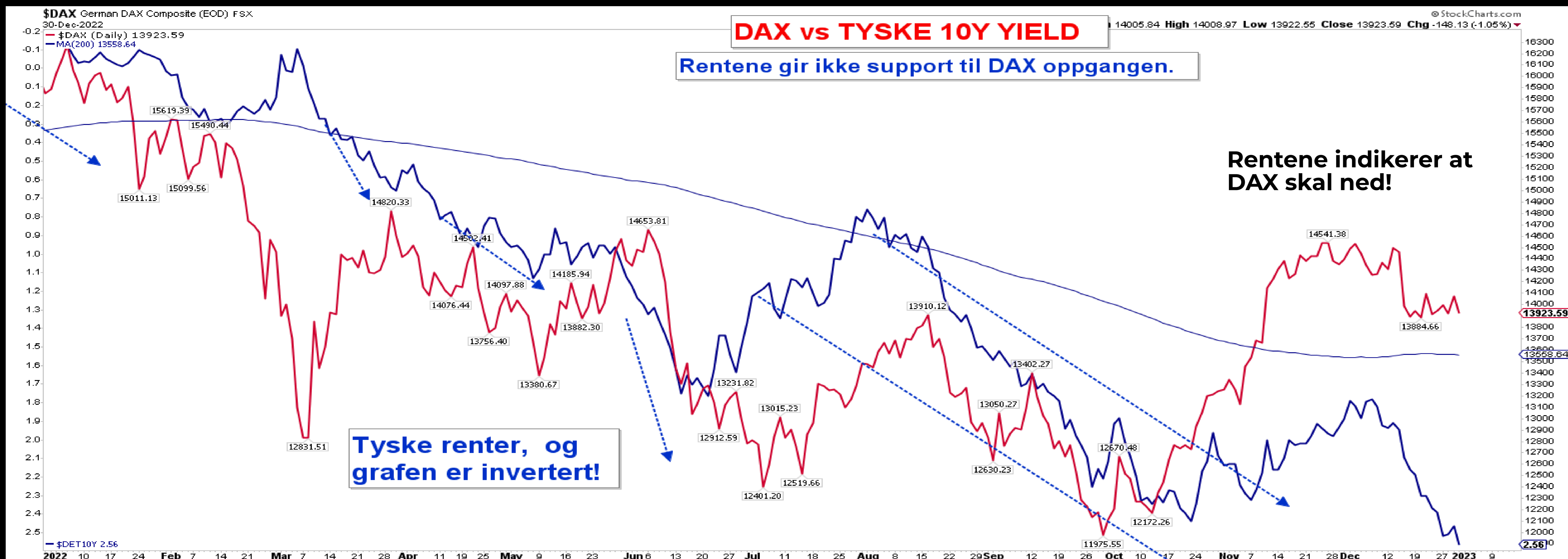

# DAX UTLØSER SALGSSIGNAL UNDER 13759 - KURSMÅL 12976!

**\$DAX** German DAX Composite (EOD) FSX

30-Dec-2022, 17:30 ET, daily, O: 14,005.84, H: 14,008.97, L: 13,922.55, C: 13,923.59, Chg: -148.13 (-1.05%)

No recent chart pattern found

Scaling: Percentage [Reversal: 3, Box Size:0.5%]

Bearish Price Objective: 12976.58

(c) StockCharts.com

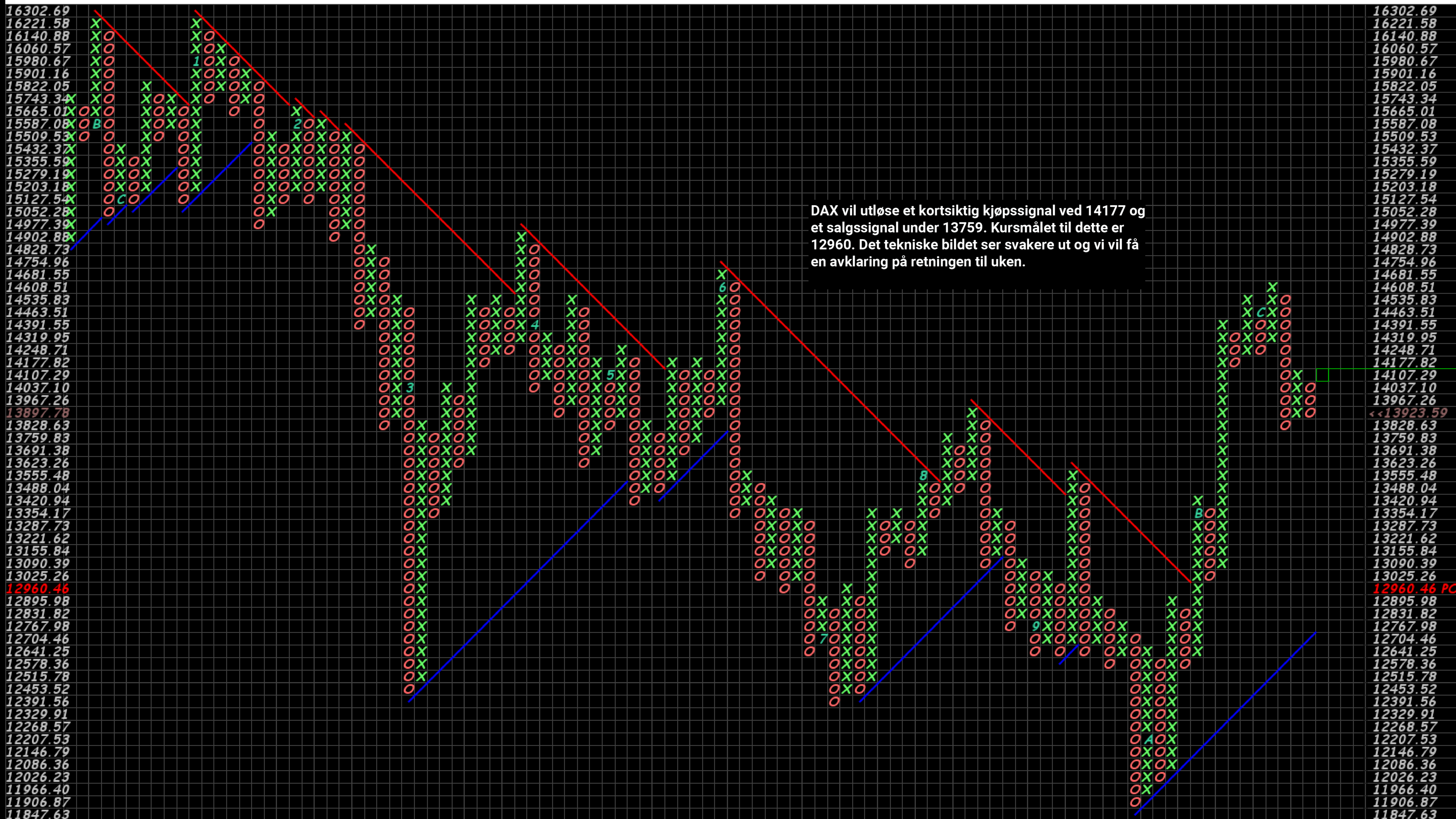

DAX vil utløse et kortsiktig kjøpssignal ved 14177 og et salgssignal under 13759. Kursmålet til dette er 12960. Det tekniske bildet ser svakere ut og vi vil få en avklaring på retningen til uken.

# OSLO BØRS

| Symbol | N       | Last  | L +/-% | Turnov | RSI14  | 1M +/-% | +/-% EM | High MT | MA | + |
|--------|---------|-------|--------|--------|--------|---------|---------|---------|----|---|
| SALM   | 384,800 | 0,4%  | 79m    | 69     | 15,6%  | 2%      | 392,60  | 349     |    |   |
| DNB    | 194,450 | 0,2%  | 150m   | 69     | 1,9%   | 1%      | 195,20  | 186     |    |   |
| MOWI   | 167,200 | 0,1%  | 183m   | 70     | 8,8%   | 1%      | 169,00  | 155     |    |   |
| NHY    | 73,320  | 0,0%  | 138m   | 56     | 0,3%   | 1%      | 76,04   | 71,0    |    |   |
| TEL    | 91,600  | 0,0%  | 105m   | 48     | -6,5%  | 1%      | 96,46   | 93,0    |    |   |
| ORK    | 70,940  | -0,2% | 71m    | 56     | 2,2%   | 0%      | 71,76   | 69,0    |    |   |
| GJF    | 192,200 | -0,3% | 41m    | 52     | 2,5%   | 0%      | 194,30  | 191     |    |   |
| STB    | 85,400  | -0,3% | 45m    | 51     | -3,2%  | 0%      | 88,56   | 84,0    |    |   |
| YAR    | 430,600 | -0,3% | 136m   | 43     | -7,5%  | 0%      | 459,00  | 449     |    |   |
| TOM    | 165,600 | -0,5% | 32m    | 35     | -9,8%  | -3%     | 204,70  | 179     |    |   |
| BAKKA  | 616,000 | -0,5% | 19m    | 69     | 14,7%  | 1%      | 627,50  | 541     |    |   |
| AKRBP  | 304,100 | -0,6% | 140m   | 39     | -10,5% | -1%     | 342,20  | 326     |    |   |
| SCHA   | 185,500 | -0,6% | 25m    | 48     | 0,1%   | -1%     | 201,00  | 180     |    |   |
| NEL    | 13,855  | -0,6% | 33m    | 45     | -5,0%  | -1%     | 15,64   | 13,0    |    |   |
| SCATC  | 78,600  | -1,0% | 17m    | 42     | -4,3%  | -2%     | 90,22   | 82,0    |    |   |
| AKER   | 719,500 | -1,5% | 11m    | 39     | -4,7%  | -1%     | 768,50  | 746     |    |   |
| EQNR   | 351,800 | -2,1% | 828m   | 36     | -6,7%  | -2%     | 380,50  | 365     |    |   |
| NOD    | 163,900 | -2,2% | 43m    | 41     | -6,4%  | -2%     | 190,80  | 166     |    |   |

| Symbol | N      | Last  | L +/-% | Turno | RSI14  | 1M +/-% | +/-% EMA10 | High |
|--------|--------|-------|--------|-------|--------|---------|------------|------|
| RECSI  | 13,99  | -0,1% | 55m    | 32    | -12,8% | -3%     |            |      |
| NEL    | 13,86  | -0,6% | 33m    | 45    | -5,0%  | -1%     |            |      |
| TOM    | 165,60 | -0,5% | 32m    | 35    | -9,8%  | -3%     |            |      |
| SCATC  | 78,60  | -1,0% | 17m    | 42    | -4,3%  | -2%     |            |      |
| AKH    | 12,90  | -1,8% | 14m    | 37    | 1,2%   | -2%     |            |      |
| ZAP    | 21,58  | -4,9% | 8 425k | 33    | -25,2% | -2%     |            |      |
| ACC    | 11,56  | -0,9% | 6 330k | 48    | 3,9%   | 0%      |            |      |
| QFUEL  | 5,25   | 1,2%  | 3 325k | 43    | -7,4%  | -2%     |            |      |
| HPUR   | 20,70  | -2,6% | 2 616k | 35    | -17,2% | -7%     |            |      |
| BCS    | 10,16  | -3,2% | 2 596k | 37    | -12,9% | -4%     |            |      |
| SAGA   | 1,71   | -0,3% | 1 672k | 25    | -6,8%  | -2%     |            |      |
| VOW    | 17,77  | -1,1% | 1 459k | 42    | -7,9%  | -1%     |            |      |
| EFUEL  | 35,90  | -3,8% | 781k   | 23    | -19,3% | -7%     |            |      |
| HYPRO  | 28,95  | -3,0% | 779k   | 37    | -12,7% | -4%     |            |      |
| VGM    | 2,20   | -3,9% | 169k   | 35    | -10,0% | -4%     |            |      |

| Symbol | N       | Last   | L +/-% | Turno | RSI14 | 1M +/-% | +/-% EM | High   | MA50 | + |
|--------|---------|--------|--------|-------|-------|---------|---------|--------|------|---|
| NHY    | 73,320  | 0,00%  | 138i   | 56    | 0,3%  | 1%      | 76,0    | 71,031 |      |   |
| KOG    | 415,600 | -0,95% | 31m    | 61    | 3,9%  | 0%      | 422,394 | 244    |      |   |
| ELK    | 35,200  | -2,11% | 17m    | 42    | -1,0  | -2%     | 37,5    | 35,283 |      |   |
| NSKOG  | 67,250  | 0,82%  | 9 11   | 61    | 12,3  | 2%      | 68,8    | 62,855 |      |   |
| KOA    | 2,520   | 0,48%  | 7 29   | 56    | -4,4  | 1%      | 2,65    | 2,566  |      |   |

| Symbol | N     | Last  | L +/-% | Turno | RSI    | 1M +/-% | +/-%   | High MT | MA | + |
|--------|-------|-------|--------|-------|--------|---------|--------|---------|----|---|
| EQNR   | 351,8 | -2,1% | 828m   | 36    | -6,7%  | -2%     | 380,50 | 365     |    |   |
| AKRBP  | 304,1 | -0,6% | 140m   | 39    | -10,5% | -1%     | 342,20 | 326     |    |   |
| BORR   | 53,3  | 10,5% | 89m    | 72    | 14,6%  | 10%     | 54,30  | 47,0    |    |   |
| PGS    | 7,0   | -0,1% | 67m    | 68    | 25,0%  | 6%      | 7,17   | 6,3     |    |   |
| VAR    | 33,6  | -0,4% | 36m    | 42    | -5,9%  | 0%      | 36,76  | 34,0    |    |   |
| SUBC   | 113,0 | 0,0%  | 29m    | 59    | 3,8%   | 1%      | 115,65 | 108     |    |   |
| DNO    | 11,8  | -0,2% | 23m    | 40    | -4,6%  | 0%      | 12,66  | 12,0    |    |   |
| AKSO   | 37,4  | -0,4% | 20m    | 57    | 6,0%   | 1%      | 38,46  | 37,0    |    |   |
| TGS    | 132,0 | -0,3% | 20m    | 49    | -1,7%  | 1%      | 137,90 | 135     |    |   |
| AKER   | 719,5 | -1,5% | 11m    | 39    | -4,7%  | -1%     | 768,50 | 746     |    |   |
| BWO    | 24,9  | -1,1% | 8 610k | 44    | -1,7%  | 0%      | 26,32  | 25,0    |    |   |
| OKEA   | 34,2  | -1,3% | 7 018k | 35    | -11,2% | -2%     | 40,85  | 38,0    |    |   |
| ODL    | 26,3  | 1,2%  | 5 310k | 63    | 3,3%   | 3%      | 26,50  | 25,0    |    |   |
| NOR    | 394,5 | -0,4% | 5 278k | 51    | 3,5%   | 1%      | 411,00 | 388     |    |   |
| PEN    | 28,1  | -0,6% | 4 846k | 39    | -8,2%  | 0%      | 31,08  | 31,0    |    |   |
| BWE    | 25,1  | 2,4%  | 4 740k | 56    | -7,5%  | 2%      | 28,00  | 25,0    |    |   |

| Symbol | N      | Last  | L +/-% | Turno | RSI   | 1M +/-% | +/-%   | High MT | MA | + |
|--------|--------|-------|--------|-------|-------|---------|--------|---------|----|---|
| MOWI   | 167,20 | 0,1%  | 183m   | 70    | 8,8%  | 1%      | 169,00 | 155     |    |   |
| SALM   | 384,80 | 0,4%  | 79m    | 69    | 15,6% | 2%      | 392,60 | 349     |    |   |
| LSG    | 55,15  | 0,0%  | 23m    | 70    | 16,4% | 1%      | 56,75  | 49,0    |    |   |
| BAKKA  | 616,00 | -0,5% | 19m    | 69    | 14,7% | 1%      | 627,50 | 541     |    |   |
| AUSS   | 88,45  | -0,4% | 16m    | 66    | 10,7% | 1%      | 90,00  | 81,0    |    |   |
| GSF    | 78,60  | -1,0% | 11m    | 66    | 18,1% | 2%      | 80,10  | 70,0    |    |   |
| SALMF  | 8,27   | 1,0%  | 3 646k | 45    | 1,8%  | 0%      | 8,90   | 8,5     |    |   |

| Symbol | N    | Last   | L +/-% | Turno | RSI14 | 1M +/-% | +/-% EM | High   | MA50 | S Cg | + |
|--------|------|--------|--------|-------|-------|---------|---------|--------|------|------|---|
| FLYR   | 0,01 | 0,00%  | 1 67   | 15    | -15,0 | -6%     | 0,00    | 0,0679 | 138i |      |   |
| NAS    | 7,34 | -1,69% | 35m    | 28    | -16,0 | -5%     | 9,24    | 8,401  | 6 83 |      |   |
| NORSE  | 2,00 | -1,23% | 1 40   | 26    | -22,0 | -3%     | 2,54    | 3,254  | 413i |      |   |
| SAS*   | 0,46 | 0,94%  | 4 71   | 21    | -25,0 | -6%     | 0,60    | 0,6020 | 3 33 |      |   |

| Symbol | N      | Last  | L +/-% | Turno | RSI    | 1M +/-% | +/-%   | High MT | MA | + |
|--------|--------|-------|--------|-------|--------|---------|--------|---------|----|---|
| FRO    | 117,60 | -1,2% | 97m    | 35    | -11,6% | -4%     | 145,40 | 133     |    |   |
| GOGL   | 85,94  | -2,2% | 43m    | 43    | 0,8%   | -2%     | 94,48  | 88,0    |    |   |
| HAFNI  | 50,40  | -1,6% | 39m    | 35    | -6,7%  | -3%     | 56,40  | 54,0    |    |   |
| MPCC   | 16,25  | -1,3% | 35m    | 35    | -11,9% | -4%     | 19,20  | 17,0    |    |   |
| SOFF   | 35,30  | 0,1%  | 24m    | 65    | 34,0%  | 5%      | 37,45  | 29,0    |    |   |
| FLNG   | 320,80 | -2,1% | 18m    | 37    | -12,5% | -3%     | 372,60 | 343     |    |   |
| BWLPG  | 75,80  | -1,4% | 15m    | 30    | -12,3% | -5%     | 89,70  | 85,0    |    |   |
| WAWI   | 97,05  | -1,9% | 10m    | 53    | 5,5%   | -1%     | 103,00 | 90,0    |    |   |
| HUNT   | 2,38   | 1,3%  | 7 500k | 76    | 6,7%   | 4%      | 2,40   | 2,2     |    |   |
| BELCO  | 14,28  | -1,1% | 7 000k | 49    | 6,2%   | -1%     | 15,72  | 14,0    |    |   |
| 2020   | 92,60  | -0,5% | 6 719k | 56    | 10,6%  | 1%      | 97,90  | 85,0    |    |   |
| SIOFF  | 13,24  | 1,5%  | 2 859k | 66    | 10,7%  | 5%      | 13,50  | 12,0    |    |   |
| ALNG   | 8,18   | 0,0%  | 2 408k | 51    | -3,3%  | 0%      | 9,00   | 7,9     |    |   |

| Symbol | N     | Last  | L +/-% | Turno | RSI14  | 1M +/-% | +/-% EM | High | MA50   |
|--------|-------|-------|--------|-------|--------|---------|---------|------|--------|
| ADE    | 65,60 | -0,1% | 26m    | 45    | -14,0% | -1%     | 74,0    |      | 72,09  |
| KAHOT  | 19,43 | -1,0% | 25m    | 38    | -15,4% | -2%     | 23,0    |      | 21,82  |
| NYKD   | 28,12 | 0,9%  | 19m    | 52    | 12,0%  | -2%     | 34,0    |      | 27,61  |
| AUTO   | 17,92 | 1,8%  | 13m    | 49    | 1,7%   | -1%     | 20,0    |      | 18,94  |
| AZT    | 71,65 | -0,6% | 8 162k | 51    | 8,8%   | -1%     | 79,0    |      | 69,33  |
| VEI    | 96,80 | 0,7%  | 5 815k | 61    | 8,2%   | 1%      | 97,0    |      | 91,91  |
| PEXIP  | 12,80 | -0,8% | 4 158k | 49    | 8,4%   | -1%     | 14,0    |      | 11,51  |
| KID    | 72,40 | 4,0%  | 3 835k | 62    | 2,3%   | 4%      | 72,0    |      | 71,62  |
| PROT   | 125,8 | 2,4%  | 3 829k | 67    | 4,0%   | 2%      | 128     |      | 122,21 |
| CLOUD  | 12,40 | -1,0% | 2 993k | 37    | -6,3%  | -1%     | 14,0    |      | 13,16  |
| XXL    | 3,82  | -4,1% | 2 907k | 34    | -11,2% | -6%     | 5,3     |      | 4,39   |
| RANA   | 51,00 | 1,8%  | 2 867k | 78    | 19,3%  | 4%      | 51,0    |      | 44,44  |
| IDEX   | 1,00  | -2,5% | 2 823k | 41    | -10,7% | -4%     | 1,3     |      | 1,04   |
| HEX    | 27,40 | -3,3% | 2 622k | 38    | -3,5%  | -4%     | 32,0    |      | 27,43  |
| NANOV  | 1,17  | -1,3% | 2 314k | 53    | 29,0%  | 1%      | 1,3     |      | 1,15   |
| OTOVO  | 20,15 | 2,8%  | 1 923k | 53    | 0,8%   | 2%      | 21,0    |      | 20,28  |
| AKBM   | 38,05 | -1,4% | 1 874k | 53    | 2,8%   | 2%      | 39,0    |      | 37,41  |
| MGN    | 21,20 | -0,9% | 1 083k | 40    | -3,0%  | -1%     | 23,0    |      | 22,21  |
| SATS   | 8,84  | 4,0%  | 1 010k | 59    | 8,5%   | 4%      | 9,5     |      | 7,81   |
| PHO    | 106,8 | -0,2% | 954k   | 59    | 9,9%   | 0%      | 112     |      | 100,71 |
| DLTX   | 3,45  | -4,0% | 791k   | 38    | -15,7% | -4%     | 4,4     |      | 4,01   |
| NEXT   | 4,50  | -1,2% | 743k   | 46    | 2,2%   | -1%     | 4,7     |      | 4,41   |
| B2H    | 7,86  | -0,6% | 515k   | 41    | -8,8%  | -1%     | 8,7     |      | 8,11   |

